

THE VALLEY & EAST COAST VOICE

Volume 5 No. 2 Box 100 St. Marys. Friday June 2, 1972. Price 5 cents.

EDITORIAL

WANTED - SECONDARY INDUSTRY

It is now several weeks since the Labor Party swept to power in Tasmania. In these few weeks the new government has gone about the business of governing energetically. Chief Secretary, Mr. Batt, Agriculture Minister, Mr. Costello, Mr. Lowe in Housing and Mr. Barnard in Public Works have all had their fair share of publicity on what they are doing or intending to do about reassessing Tasmania's not too healthy finances.

Much of this publicity has been directed to the North of the state especially in regard to the Launceston Casino issue and the Bell Bay rail link. The former, of course will have little if any benefit to this district, but the latter in the future should have quite a deal of benefit. It was the Liberal-Centre Party Government which was instrumental in starting this project rolling and fortunately the new Government is treating it with the same respect.

This rail link - as we have pointed out previously - means for the first time this district will be within striking distance of a large port. The exact benefits of this will be evident when woodchips get under way next year. But there are other benefits not quite so obvious. It means simply that the Fingal Valley and East Coast will now be in a position where any local products could be loaded direct on the ships bound for the mainland and overseas at a reasonable cost.

But of course this can only be of real benefit if there is something we have to manufacture and sell. Other than primary products there is really nothing worthwhile. However with this new development it now seems feasible to reconsider the question of secondary industry in these districts. It is hoped the new Government will continue not only to press for expansion of the North but for the East and North East as well.

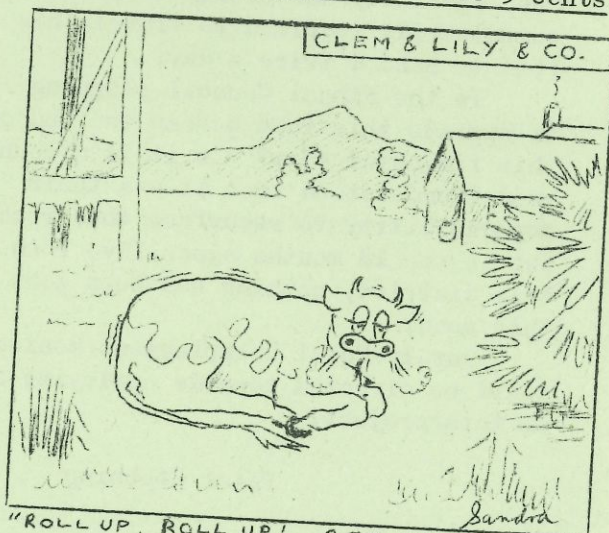

"ROLL UP, ROLL UP! GET YOUR ICED MILK-SHAKES HERE!"

TOUCHE'

The extremely cold weather lately has had some strange effects. One of the strangest must be the number of motorists who have been plagued with overheated engines. One man reported his radiator water boiled seven times between Fingal and Avoca. I don't know why this happens in such cold weather perhaps a mechanic can tell us why.

Has anyone noticed the district nurse lately - the uniform I mean. Either A.B.C.'s Bellbird is copying her or she is copying Bellbird.

And back to the weather again. Has anyone bothered to compare the first five months of this year's rainfall to any five months during the 68-69 drought. Our records tell us that these past five months have been the driest yet.

S T. M A R Y S B A K E R Y

FRUIT CAKES

SPONGE CAKES

WHOLESALE

SMALLGOODS

RETAIL

LETTERS

Dear Sir,

I have occasion to travel frequently on the Germantown - St. Marys Road.

I am appalled at the state of this road, and consider it quite dangerous especially as several children are compulsorily required to travel this road to school twice a day.

Is the Fingal Council planning to upgrade this road before the end of this financial year? As it is a council road I understood that it was their responsibility to resurface this road, but in the 18 months since I've been in this district, nothing has been done to this road.

Surely Rural Unemployment monies could be directed towards employing men on this project.

Peter Stebbing

Sir,

It seems we still have some sort of monster in our midst who considers he is doing the town a favour by ridding it of its dogs. To do this he uses poison baits which insure the victims will die slowly and painfully. All of the dogs poisoned so far have been people's pets and certainly not strays causing trouble.

It would be my duty, as it would any responsible citizen, to report anyone behaving suspiciously directly to the police. The sooner this fiend is caught the better, I say.

Concerned.
(Name supplied)

RETURN THANKS

WE WISH TO THANK EACH AND EVERYONE CONCERNED FOR SENDING US CARDS, CONGRATULATIONS MESSAGES AND GIFTS AFTER THE ARRIVAL OF OUR DAUGHTER. AS THESE WERE TOO NUMEROUS TO THANK INDIVIDUALLY WE WOULD LIKE EVERYONE TO RECEIVE THIS AS OUR HEARTFELT THANKS.

Heather & Les Newman

FOR SALE.....One muscovy drake and two muscovy ducks for breeding. Also dressed ducks 65c per pound. Mrs. T.W. Newman Gray Road or Phone St. Marys 157.

FOR SALE.....One holden F.J. utility
One venetian blind (suitable for holden car)
One man's two piece suit (hardly been worn)
One Ritemp, 3 plate electric stove.
Phone Fingal 742147.

FOR SALE.....One right-hand golf set & buggy
One 28" boys semi racer bike
Apply A.J. Harvey, Phone 178 St. Marys.

WANTED TO BUY....Three wheeled trike for six year old, reasonable price. Mrs. Tom Faulkner, Cornwall.

ALL DRESSMAKING expertly carried out. Prompt service, satisfaction guaranteed. GLAMOUR GOWNS, upstairs, SHAW'S ARCADE LAUNCESTON. Open Saturday mornings. Phone 25170.

KING'S BUS SERVICE, St. Marys, St. Helens Winnaleah, Bicheno and Swansea. Passengers phone Winnaleah.

REDLINE BUS SERVICE, St. Marys. They distribute this paper quickly and efficiently. Why not let them work for you?

CLASSIFIED ADS cost 50c for approx. 25 words. It would be appreciated if advertisers accompanied application form with a 50c fee.

RETURN THANKS

FAULKNER - Lydia Mary

WE THE FAMILY OF THE ABOVE WISH TO CONVEY OUR HEARTFELT THANKS AND GRATITUDE TO THE MANY RELATIVES AND FRIENDS FOR THEIR LOVELY FLORAL TRIBUTES, CARDS, LETTERS AND PERSONAL CALLS IN THE SAD LOSS OF OUR DEVOTED AND LOVING MOTHER. ESPECIALLY THANKING MATRON AND STAFF OF ST. MARYS DISTRICT HOSPITAL.

WOULD ALL PLEASE ACCEPT THIS WITH OUR SINCERE GRATITUDE, AS MANY ADDRESSES WERE UNKNOWN.

TYRE - SPECIALS

D.J.'s Imported RADIALS - - 175 x 13 \$23.00

Bob Jayne's Conventional - - 695 x 14 Nylon Tubeless \$21.00

All sizes reduced

Contact - - D.J. SMITH - Scamander Phone 80

Miss Piffle

CHRISTINE RYAN and MARIE DAWSON of St. Marys are having a wonderful time on holiday in Sydney. They will meet Christine's parents as they return from Queensland.

NURSE MARLENE PARKER recently spent a few days with her parents, Mr and Mrs Jack Parker of Mangana.

DOROTHY WHITE and BETTY NEWMAN of St. Marys fly to New Zealand from Melbourne this morning and are very excited about their holiday.

Another Mangana couple who were pleased to have their daughter home for a few days, were MR & MRS SWEENEY. Their daughter MAILE was home last weekend.

CONGRATULATIONS and best wishes to SHARYN ANNE, eldest daughter of Mr and Mrs K.C. Maher of Ashfield and GORDON LEONARD, eldest son of Mr and Mrs L.W. Binns of St. Marys. Their engagement was celebrated at a party given by Sharyn's parents at Ashfield on Saturday May 13th.

An enjoyable holiday at Longford for Vivian Ward of Mangana. Vivian has just returned home.

MICHELLE JOHNS has returned home to Mangana after visiting the West and N. West Coast. Mr and Mrs Johns also spent several days on the North West Coast visiting friends and relatives.

MR and MRS MORTON FRANCIS of Strathspey recently spent an enjoyable week of the school holidays at Scamander.

CRAIG COX of Mangana spent last week end of the holidays at Bridge North.

STORK NEWS... To DAWN and WAYNE SQUIRES of Cornwall, on 23.5.72 at the St. Marys District Hospital, a baby son. Dwayne.

To SUE and JOHN WILKINS of St. Marys at St. Marys District Hospital, 18.5.72, a daughter; Michelle

THE CARLYLE

ST. HELENS Phone 167

FULL FASHION RANGE
FOR

CHILDREN AND ADULTS

COMING EVENTS

HOBBYTEX DEMONSTRATION, Tuesday, June 6th 2p.m. in the Recreation Room, St. Marys District Hospital. Afternoon Tea 30c. In aid of St. Marys Girl Guides.

ST. MARYS DISTRICT HOSPITAL Auxilliary will hold their next meeting on June 5th at 7.30p.m. in the Hospital Recreation Room.

WOMENS EASTERN GROUP, Australian National Heart Foundation (Tas) St. Helens, Scamander, Falmouth, Section This group of ladies are holding a morning tea and stall at the Bay View Hotel on Wednesday June 7th from 10a.m. Everyone interested in this Foundation and who is able to come, please do so. All are welcome.

Admission 30 cents.

CONCERT to be held in the School on Friday evening, 30th June. Details will be given later.

IMMUNISATION AGAINST DIPHTHERIA, WHOOPING COUGH AND TETANUS

This will be carried out for courses of injections and Booster injections by the Fingal Council :

June 15th 2.00p.m.
Fingal Council Chambers.

June 22nd 2.00p.m.
St. Marys District Hospital.

CONSENT FORMS must be filled in and returned to Council Chambers by June 8th. For further information, contact Council Chambers, Schools at St. Marys, Fingal, Mathinna, St. Marys District Hospital, Domiciliary Sister or Child Health Sister.

B.O.D.S CHANGEOVER DINNER at the St Marys Hotel on Friday 23rd June . Assemble at 7p.m. for drinks. Sit down to dinner at 7.30p.m. Guest speakers Mrs. Anne Lohrey and Mr. C.H. Johnson. Members will entertain guests with Tall Stories. Please remember to book with Secretary or resident by 16th June.

ST. MARYS PROGRESS ASSOCIATION meeting June 15th at 8p.m. at St. Marys District hospital. All welcome.

Next walk for the St. Marys District Progress association will take place on Sunday 18th June. Destination; St. Patricks Head. Leave the Recreation Park , St. St. Marys, at 12 mid-day, sharp. Remember the rules. Sensible clothes; sensible shoes and stay with the leader of the party. All welcome.

FROM THE PULPIT

Regulating the heart.

There is a story of a coloured man who came to a watchmaker and gave him the hands of a clock, saying, "I wand yer to fix up dese han's. Dey jes' doan' keep no mo' kerrec' time f'r mo' den six monfs." "Where is the clock?" answered the watchmaker. "Out at de house on Injun Creek". "But I must have the clock". Didn't I tell yer dar's nuffin de matter wid de clock 'ceptin' de han's? And I done brought 'em to you, You jes' want de clock so you can tinker with it and charge me a big price. Gimme back dem han's". And so saying he went off to find come reasonable watchmaker. Foolish as he was, his caution is very like that of those who try to regulate their life without being made right on the inside. And their reason for not putting themselves into the hands of the Lord is very similar to the reason the coloured man gave. They are afraid the price will be too great. They say, "We only wish to avoid this or that habit". But the Master Workman says, "I cannot regulate the hands unless I have the heart".

Blessed are the pure in heart,
for they shall see God.

Matthew 5: 8.

FOR
ALL
YOUR



MERCHANDISE



BRANCHES THROUGHOUT TASMANIA

CHURCH NOTICES

Methodist Church

June 4th

St. Marys Pastor Clarke 11.00a.m.
St. Helens 7.30p.m.

Tuesday 6th

Bible Class 7.30p.m.

June 11th

St. Marys 11.00a.m.
St. Helens 7.30p.m.

Church of England

June 4th

Fingal Holy Communion 8.00a.m.
Avoca Family Service 10.00a.m.
St. Marys Evening Prayer 7.00p.m.
followed by Parish Council.

Tuesday 6th

Storeys Creek Holy Communion 7.00p.m.

June 11th

St. Marys Holy Communion 8.00a.m.
Fingal Sunday School 10.00a.m.
Anniversary.
Followed by Morning Tea at Rectory.
Avoca Holy Communion 7.00p.m.

Roman Catholic

June 4th

St. Marys 8.30a.m.
Avoca 9.45a.m.
Mangana 10.30a.m.
St. Helens 6.30p.m.

June 11th

St. Marys 8.30a.m.
Avoca 9.45a.m.
St. Helens 10.30a.m.
Fingal 6.30p.m.

MEALS ON WHEELS

The annual general meeting of the Meals on Wheels Fingal Valley was held in the Recreation Room at the Hospital on 29 May 1972. The following people were elected as office bearers:-

President	Mrs. R. Gill
Vice President	Mr. T. Hansom
Secretary	Mr. G. Hoare
Treasurer	Mrs. M. Targett

Committee: Mrs. D. Williams, Mr. C. Haas, Mr. J. Napier, Matron D. Simpson, Mrs. E. Herring, Mr. J. Miller, Mr. B. Saunders, Mrs. A. McKenzie and Mr. P. Llewellyn.

S T. MARYS BUTCHERY
Toby Spilsbury

Our Meat is Always Good

The Naming of St. Patrick's Head

This Mountain was first mentioned by Abel Tasman when he sailed up the East Coast of Tasmania in 1642. It was his last view of the Island as he turned Eastward and later discovered New Zealand and he records it as a high round mountain.

The first Englishman to sight the East Coast of Tasmania were Captain Tobias Furneaux and his men in 1772 after their vessel became separated from Captain Cook's vessel during his second voyage to the South Seas. Furneaux arrived at the Headland in the vicinity of the mountain on St. Patrick's Day 1772 and named it St. Patrick's Head. In 1798 Bass and Flinders sailed round Tasmania, proving it to be an island and Matthew Flinders recognising the mountain as Tasman's "High Round Mountain" named it Tasman's Peak. On his map, the names of the Peak and the headland were recorded thus

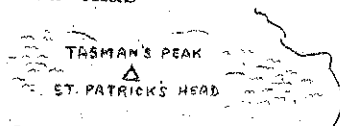

It is the latter name which has survived from St. Marys, it is a very distinctive landmark - a symmetrical peak, which looks altogether different from the view from the sea. It is known locally as Paddy's Head.

The Council put a track up the mountain in the early 1920's, wiring the steeper places and we are indebted to Mr. Bill Graham for the work he has put into clearing the track in the past two years. Shortly, the Tourist and Progress Assoc. will be arranging a trip up the mountain and you would be well advised to come along and see the wonderful view of the Coast and Fingal Valley.

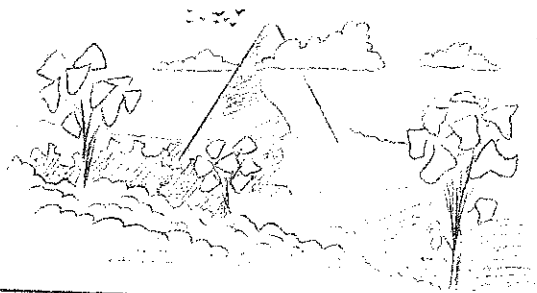

HANDICAPPED PERSONS SURVEY.

This initial survey at present being carried out in Tasmania is an attempt to supply a broad over all picture in this area as a first step in determining the adequacy of existing facilities, and to indicate what additional facilities are needed to help these people.

The lack of even an estimate of the number of handicapped persons is a complete bar to any intelligent planning of services. For the purposes of this survey a handicapped person is defined as "any person who possesses a physical, mental or educational problem which is likely to be permanently disabling, interfere with his education or prevent normal employment.

Initially the object is to find those who may require help. A form giving Criteria for Cases is to be supplied to doctors, with consent forms to be signed by the participant or his guardian. In the country areas, patients may be asked to attend a central location of a specified date and Dr. J.E. Farrar will interview them personally.

It is hoped that this will form the basis of a Register of Handicap. It should be emphasized that only a voluntary system of Registration is envisaged.

The Department of Social Services is co-operating by sending an extended version of the Consent Form out to all Invalid Pensioners. This will specifically state that there is no question of interfering with their pension entitlement. It would be helpful if ALL Invalid Pensioners would complete this, whether or not likely to require help.

EASTERN FINANCE COMPANY

TASMANIA'S ONLY COUNTRY FINANCE COMPANY

ENQUIRE AT THE OFFICE OF STAN

GRAHAM

ST. MARYS.....

FOR DETAILS.....

L

B

S

ALL PERSONAL ACCOUNTS WITH THE

LAUNCESTON BANK FOR SAVINGS

EARN

5%

INTEREST

THE HIGHEST SAVINGS BANK INTEREST

IN AUSTRALIA.....

ST. MARYS GARDEN CLUB.

The Annual Meeting of the St. Marys Garden Club was held in the Institute on May 17th. Attendance was below average due probably to the very cold evening. Several apologies were received.

The President Mrs. Royle reported a very successful years activities. The Treasurers Statement showed a credit balance of \$96.84.

Officers elected for the ensueing year were: President Mrs. C. Royle, Vice-Presidents Mesdames K. Lohrey and L. Rattray. Secretary-Treasurer - P. Llewellyn.

It was agreed that the Annual Competition be for the best six interesting articles found from the bush.

The evening's floral work etc. was judged by Mrs. P. Llewellyn, who also demonstrated the making of a non-floral arrangement and how a shoulder spray was made. Competitions for June are Single Bloom - Marigold, Floral Work - Winter Arrangement, Vegetable - Turnip, Home Products - Plate of Lamingtons.

ST. MARYS GIRL GUIDES TRIP TO SYDNEY.

On Saturday May 13th, a party of 10 Guides and their leaders were stirring very early in the morning and making their way to Launceston Airport to catch a plane to Sydney. It was a wonderful flight and the girls enjoyed visiting the cockpit and seeing the flight crew at work.

On arrival in Sydney there was so much to see and the first sight seeing trip took in St. Marys Cathedral and the Australian Museum, then out to Glengarry camp site at Turramurra near the Juringai Chase National Park. The Glengarry camp provides excellent camping and holidaying facilities for N.S.W. Guides and Brownies and their visitors, and to provide the large array of equipment and beautiful well equipped buildings the Local Association and guides and Brownies have worked very hard.

Our girls set up camp quickly and although it was the first time they had used Bell Tents, they managed very well. The itinerary for the week was as follows:

Sunday - Exploring around the Glengarry camp and a service in the open air chapel Trip to Bobbin Head and a walk to the Kuring Gai Chase Information Centre and The Koala sanctuary.

Monday - Tour of the city - Art Gallery Opera House, Zoo and then back by ferry to Australia Square to have tea and see the city light up.

Tuesday - Bus trip to Botany Bay with a party of Victorian Guides and a visit to a Guide Company Meeting at Normanhurst.

Wednesday - Trip to Katoomba with rides on the Scenic Railway and Skyway and Dinner at Kings Cross.

GUIDE TRIP CONT.

Thursday - Ferry from Bobbin Head down the Hawksbury to Patonga and Palm Beach.

Bus trip to Manly, Hydrofoil to City and late night shopping.

Friday - Picnic at Bobbin Head.

Saturday - Strike camp and home.

All the Guides would like to say thank you to their parents, the Local Assoc. and all the people who have supported their fund raising efforts. They had a wonderful time and learnt a lot about the City of Sydney and enjoyed meeting Guides from other States of Australia and getting new ideas.

HUMAN HYDATID INCIDENCE HALVED IN TASMANIA

In the three calendar years 1969-71 the incidence of human hydatid disease (27 cases) dropped to roughly half of that seen in the previous 3 year period 1966-68 (52 cases). These statistics, collected by the Tasmanian Hydatids Eradication Council in a survey on behalf of the Director of Public Health, have recently been released.

The survey reports: Out of 106 patients seen over the six years, 79 were new cases and 27 were previously diagnosed patients re-admitted one or more times for further treatment. There had been a grand total of 130 admissions, over one third of which (51) were re-admissions. In assessing campaign progress it is of course better to exclude re-admissions.

Allowing for population increase, calculations based on the estimated population figure at mid-year in each middle year (1967 and 1970) give an annual incidence per 100,000 population of 4.6 cases in 1966-1968 and 2.3 cases in 1969-71.

One of the most obvious reasons for the decline in cases was the drop in the infection rate in dogs over the same six-year period of 11 per cent to under one percent. Field Officers of the Department of Agriculture had played a vital part as had the Tasmanian Hydatids Eradication Council. However, without the understanding and support of the farming community those efforts could not have been so successful.

Abattoir surveys by the Department of Agriculture are showing a substantial decrease in the infection rates in sheep but a fall in the human incidence of this magnitude was not expected so early. "However it still seems it is extremely important to continue these efforts now that we have got so far. Any relaxation of the campaign at this stage could undo a great deal of the good work which has already been done."

The survey has shown that at least 10 of the 106 patients involved (or 1 in 10) had had positive dogs since the testing programme started (1964), or had come from properties where there were positive

FOOTBALL

by One-Eye

BLUES COULD LOSE THEIR FIRST GAME

Fingal travel to Avoca on Saturday where they will meet a very confident Avoca side which have players like Hey, Ransom, White, all in brilliant form. With the return of Anderson they should field their strongest team of the year. Fingal will have Wayne McGee on the sidelines for a few more weeks yet. Brodribb has returned to Hobart; however Parker and Viv Sulzberger have returned to the side.

Rossarden and St. Helens meet at the "Bay" and this also should be a good match as Rossarden after losing their last two games will be after a win to lift their morale and the Bay will be striving for a win to keep final four chances alive. St. Helens captain and coach Lionel Freeman is in brilliant form and should be able to hold Pennington, the Rossarden full-forward. Wayne Freeman, Dwyer, Barr are other Bay players playing well. I feel however that Rossarden's experience will tell and they will run out comfortable winners in the finish.

St. Marys travel to Swansea where they could find a hard game ahead of them. Swansea who usually are a hard team for the "tigers" to get over will be all out to win their first game. St. Marys have won their last three games comfortably and with Pendelbury, Norm Barnes, Les and Ian Newman, Rick Freeman and ruckman Salter and McCarter in top form should be able to win again and maybe go to the top of the ladder. Bob Bye, if he can continue on from his terrific effort at York Park last week should be able to kick another 8 or 10 goals and maybe give himself a chance to kick 100 goals again this year. If he could manage this he would be to my knowledge the first player to kick 100 goals in successive seasons.

LADDER

Seniors:	Fingal	20
	St. Marys	16
	Rossarden	16
	Avoca	12
	Campbelltown	12
	St. Helens	8
	Swansea	—
Seconds:	Rossarden	24
	St. Marys	20
	Fingal	14
	St. Helens	12
	Avoca	8
	Campbelltown	6
	Swansea	—

SELECTIONS

This week:

AVOCA	v	Fingal
Swansea	v	ST. MARYS
St. Helens	v	ROSSARDEN
Campbelltown - bye		

Next week:

ROSSALDEN	v	Swansea
ST. MARYS	v	Avoca
CAMPBELLTOWN	v	St. Helens
Fingal - bye		

HYDATID REPORT cont.

dogs. A great many more admit that when they were children they were in contact with offal-fed dogs.

As against this, there were 6 patients who had lived in towns all their lives and had no knowledge of having had any contact with dogs.

Unfortunately the true incidence in Tasmania has never been ascertained before. Figures published by Dew (1953) gave the Tasmanian incidence as 9.3 cases per 100,000 per annum, and Meldrum (1968) reported an average of 15.1 cases per 100,000 in the 10 years up to 1962, but both these authors collected their cases by writing to surgeons, and their figures included readmissions.

BP.

Phone St. Marys 113

B. & J. SPILSBURY

24HR TOWING & BREAKDOWN SERVICE

CARTAGE CONTRACTOR....AGENT

FOR

CHAIN SWAS

VICTOR MOWERS

TARGETT'S

Phone St. Marys 16

For all car repairs and

services at REDUCED RATES

...Terry Targett - 24HR Day Service

AUTO-REPAIRS

STARPROBE

ARIES March 21st - April 20th

You may work too hard. Dedicate yourself totally to career this month. It is wise to turn down social invitations and chances for dates.

Best Days 1st & 9th

TAURUS April 21st - May 20th

Work on one project at a time and you will get your work finished before you know it. You tend to be a little frantic now and to rush about in an unhealthy fashion. Best days 3rd & 10th.

GEMINI May 21st - June 20th

Avoid expenses, keep companionship, mainly with old friends, don't join a luxurious club for pleasure. If you have holidays this month, choose an inexpensive place to enjoy them. Best Days 3rd & 10th.

CANCER June 21st - July 22nd.

Depression can grip you and you may dwell on unpleasant things and failure. you may need some medication to get you through to more cheerful days. Do not let your work deteriorate. Best Days 5th & 10th.

LEO July 23rd - August 22nd.

If married, do not be too arbitrary in matters connected with your partner. Give your spouse the right to make decisions and don't be quarrelsome about things which do not meet with your approval. Best Days 6th & 14th.

VIRGO August 23rd - September 22nd.

In a moment of emotional upset you may betray a secret of someone who has always been kind and generous to you. Be prepared to stave off such a moment. Best Days 10th & 14th.

LIBRA September 23rd - October 22nd

Keep your ideals high and do nothing that could bring you loss of esteem. Do not associate with known troublemakers or those of dubious reputation.

Best Days 9th & 13th.

SCORPIO October 23rd - November 22nd.

Your emotions and sentiments may not be pleasant about a certain neighbour. Keep matters on a business basis and stop thinking about personality concerns. It is wisest to stay within your own group of friends. Best Days 8th & 13th.

SAGGITARIUS November 23rd - December 21st.

Seek someone whose knowledge you value with whom to discuss a complicated problem with emotional overtones. Fresh ideas coming in can do wonders for your mental attitude. Best Days 7th & 15th.

CAPRICORN December 22nd - January 19th

It will do you good to enjoy a change of scene and forget all about work. Enjoy all shows, new places to sample attractive menus. Simply follow your desires in harmless pleasure. Best Days 4th & 12th.

AQUARIUS January 20th - February 18th

A younger person may make you angry. You may have to deal with someone who has never been young in spirit or thought - a hidebound and conventional person who stifled you and who you cannot understand. Best Days 8th & 15th.

PISCES February 19th - March 20th

You may make a major change in career that will force a change of residence. You will want new things in your life to replace those you will have left behind forever. Best Days 9th & 16th.

G. PRINTING, PRINTING, PRINTING, PF

BUSINESS CARDS

LETTER HEADS

INVITATION CARDS

WE PRINT THE JOCKEY CARDS FOR TWO LOCAL CLUBS.....TIPPING CARDS
& MANY SIMPLE INVITATION CARDS IN THIS DISTRICT.....

WE PRINT AS WELL AS THEY DO IN TOWN....AND WE PRINT THEM CHEAPER.

WHY NOT ENQUIRE??

Valley Voice Publications
P.O. Box 100, St. Marys
Phone St. Marys 17