

# The Valley & East Coast Voice

Volume 44 No. 3. Thursday, June 2, 2011.

Est. 1968

50 cents

## St Marys Health and Community Forum



The St Marys Health and Community Forum which was held on Thursday May 26<sup>th</sup> at the town hall was a great success and provided an enjoyable opportunity for the community to:

- find out what services are available and how to access them
- meet the providers in a relaxed, friendly environment
- discuss health issues
- enjoy afternoon tea and even win some prizes



Representatives from 25 organisations participated in the forum, all of whom provide services in the valley.

Healthy House Community Support Officer, Kathy LeFevre said that there had been a fantastic response from service providers who were keen to meet people and to provide information about their services. Many people commented on the number of services available in the valley and how useful the information was, she said.

The forum was an initiative of the Healthy House Community Action Program and the St Marys Community Health Centre and was in response to community requests for more information about services.

Kathy also said that there are some exciting opportunities for community members to become involved in improving health and well-being in their local areas through the Healthy House Community Action Program.

The Break O'Day Health Resource Association is also keen to have representation from the valley on board. Please contact Kathy or Matt Osborne at Healthy House for more information. 6376 5242.

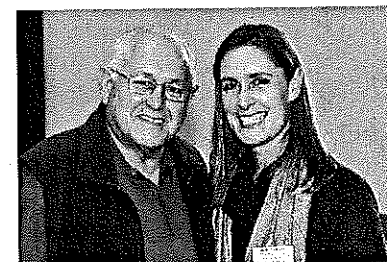

Spokesperson  
Kathy  
LeFevre from  
Healthy House.



Photos: Peter Troode.

**Please note: Deadline for articles in the next Valley Voice is 5pm Tuesday June 14, 2011**

**EMAIL ADDRESS: [judith.spilsbury@telair.com.au](mailto:judith.spilsbury@telair.com.au)**

## Community news

**St Marys Hospital Auxiliary** meets the first Monday of every month at 2pm at the St Marys Community Health Centre.

**The Break O'Day Woodcraft Guild Inc.** meets for meetings the last Saturday of the month at 2pm at the goods shed behind the St Marys Railway Station.

**The Tasmanian Lymphoedema Centre Inc.**, holds meetings every 3rd Monday of the month at 10 am at the St Marys Community Health Centre, Day Care room.

**St Marys Ladies Midweek Tennis** 9.30am each wed. Need new players - of any standard-beginners welcome-childminding included - lovely safe place to bring toddlers while you play. **Ring Annette-6372 2224.**

**St Marys Playgroup** meets each Monday 10.30am - 12 noon at the **Falmouth Community Centre**, during school terms. \$2 a session per child or \$3 per family. Please bring a piece of fruit to share and your child's personal drink bottle. Bikes plus helmets welcome. **Phone or text: Danyelle: 0427 073 100.**

**WOMBAT WALK LANDSCAPING GROUP** meet every Wednesday 9am to 12 Noon (weather permitting) at St Marys Musical Playground area to plant and maintain the rivulet park and flower bank - anyone interested in joining us - please come along and meet our group. **Contact - Robina 6372 2022.**

**St Patricks Head & Esk Valley Historical Society Inc** has a meeting one month and a field trip the next. We invite everyone to come along on the third Sunday of the month and enjoy an informative time with lots of fun. For more information Phone: Barry Aulich (637225752) Darlene Wright (63722416) or Jim Haas (63722127)

**The Scamander and Beaumaris Community Development Association** meets at 7 pm at the Scamander Sports Complex every third Wednesday of the month. New members are most welcome.

**The Falmouth Community** centre would like to advise members and the community that the new contact for bookings of club facilities is Rachel Woods. Rachel can be contacted on: **03 6372 5118.**

**Suncoast Singers** meet every Friday at 10am in the Catholic Hall - Cecilia Street St Helens. New singers always welcome.....If you can yawn - you can sing. Phone Mary-Anne Wadsworth 6376 2969.

**Break O'Day Regional Arts** - General meetings held on the first Wednesday of each month at 5.30pm in the supper room at the back of the St Marys Hall. All welcome. Inquiries to Colin 6372 2707.

Meeting dates for **Friends of St. Helens History Room & Museum for 2011.**

**Executive Meeting Dates:**

02/05/2011 - 01/08/2011- 07/11/2011

**General Meeting Dates:**

29/05/2011- 22/08/2011- (AGM) 28/11/2011

Contact the Centre at 6376 1744.

## Tasmania Valleys of Adventure

ALFIDA - BRYAL GEORGE - ROSSARDEN - FINGAL - MANGANA - BATHURST - UPPER ESK - CORNWALL - ST MARYS

### GREATER ESK TOURISM

**PLEASE NOTE: CHANGE TO MEETING DATE:**

June meeting to be held on

**Tuesday, 14th June 2011**

(not the second Monday in June as previously advertised, due to long weekend)

FINGAL VALLEY NEIGHBOURHOOD HOUSE, 7PM

### Ransley's Appliance Service

P O Box 136

Scamander Tas 7215

◦ Washing machine NOISY?

◦ Refrigerator runs too LONG?

◦ Clothes dryer blows cold AIR?



Then you need the service  
of our technicians.

Ring us on: Scamander: 6372 5307

Mobile: 0428 761 811



### BOBCAT HIRE

\* Site cleaning & leveling

\* Excavations

\* Post hole digging

\* Landscape preparation

**SAVE HOURS OF HARD WORK.**

**GIVE MARK A CALL**

**Ph: 6372 2145.**

### MANGANA MISSION MUSICIANS JAM NIGHTS

Monthly musicians jam nights will be held at Mangana Mission, 63 Elizabeth Street, Mangana on the 2<sup>nd</sup> Friday evening every month.

June 10<sup>th</sup>, Jul. 8<sup>th</sup>, Aug 12<sup>th</sup> Sept. 9<sup>th</sup>, Oct. 14<sup>th</sup>, Nov 11<sup>th</sup>, Dec 9<sup>th</sup>. Starting time will be 6.00 pm. BYO Meat and drinks for a BBQ. All styles of music, instruments and vocalists are very welcome.

For more information call André or Kate on 6374 2212

**St Helens Alcoholics Anonymous (AA)** Wednesday 8pm Weekly. St Pauls Anglican Church Hall, St Helens. Murdoch 6376 3335.

**St Helens Al-Anon Family Group (Al Anon)**

To help families and friends of alcoholics recover from the effects of the living with the problem drinking of someone close. Sunday 2pm weekly.

St Pauls Anglican Church Hall St Helens

Anne or John 6376 4270 or Rose 6376 3335.

**St Marys Alcoholics Anonymous (AA)** Friday 8pm Weekly. Holy Trinity. Mick & Shirl: 6372 2909.

Classifieds in the Valley Voice are free of charge. If your articles are not sold after the first entry, we will repeat the ad in the next issue. Please let us know if items are sold. Every effort will be made to have correct details and phone numbers. However if there is a mistake, it will be corrected in the following issue.

# Classifieds

## For sale

**Baileys Alum. Ladder** Ext 3.4m to 5.85m, hardly used \$120. ono. **Air Tool Kit**, near new. \$50. **Exercise Bike** \$40. ono. **Walkie Talkie Set** 2km range. \$20. **Air spray gun**, used once. \$40. **Wilkinson Hand Saw**, set 1/4" router bits (new). **25w heater** for fish tank or beer making. (new). **Large plastic pulley metal frame. Basketball hoop. Tyre pressure gauge PSI. Chrome door handles with catch. Heavy duty grease gun. Pair size 9 men's heavy duty wellingtons.** good cond. Plus more. Please phone 6372 2412. M & G Derbyshire.  
16 Cameron St. St Marys.

**KTM 125 SX** (2004) New rings, brakes, wheel bearings, rear tyre. plus extras. \$3,100. ono. **Ph: 0437 227 123** or **6372 2222.**

**Baltic pine boards**, 220 lin M \$250. **Macracarpa Timber** 1" boards up to 8" x 2" beams etc B/wood, Sassy, Myrtle, Silver Wattle etc - slabs, DAR & lining. **Sandstone blocks** - large quantity. **Ph: 0437 227 123.**

**70 fresh split posts** 6 foot long. \$5 each. **Ph: 6374 2161 or 0438 074 801.**

**Custom Sports Spoiler**, adjustable. VGC. \$200. ono. **Ph: 0429 676 593.**

**Chef LPG stove.** \$150. ono. **Pot Belly Ph: 6372 2446.**

**Singer Knitting machine & ribber.** Model 888. \$35. **3 Burner camping gas stove** on stand with bottle \$15. **Tent.** Used once Oztrail Swift Pitch. Sets up in seconds. 14' x 8'. 1 bedroom + 1 screened living area.. Doors back & front. \$55. **Small timber dining table** 3' x 4'. \$15. **Venetian blinds ivory.** 3 @ 7'x4'drop, 2 @ 6'x4'drop, 1 @ 6'x3'drop, 2 @ 3'x3'drop. \$70. Will separate. **Ph: 6372 2531.**

**1984 Nissan 300ZX**, targa roof, aircon, new stereo & speakers, sports exhaust, auto V6, 4 wheel discs, mechanically good, goes well, fun car and an eye catcher, just needing tlc. \$3,500. **Ph: 0427 404 116.**

**1100lt petrol tank with pump.** In good order. \$300. **Ph: 6397 3033.**

**Wii plus console**, hardly used. **Wii Fit Plus** and board games. **Wii sports** virtual tennis, world sports party. Extra batteries. \$300 the lot **Ph: 0408 039 319.**

**Budgies**, (yellow & green) \$10 each. **Pure-bred Barnvelder roosters** (well grown) \$20 each. Contact Heather Griffiths **Ph: 6372 2421.**

**Baby seat**, 0-4yrs. Good condition. \$50. **Ph: 6372 2844.**

**3 large, blue carpet squares.** Very good order. \$30 each. **White cane bedside table with drawer.** Very good. \$20. **Ph: 0437 224 892.**

**Toyota sedan**, manual. 1986. \$1,500. **Ph: 6372 2090.**

**4 tyres and rims**, suit 4wd. \$100 the lot. **Wooden single bed and mattress** as new. \$100 the lot. Must Sell. **Ph: 6372 2164 A/H.**

**1993 Toyota Corolla sedan.** No rego. Good cheap car, goes well. \$1,800. **Ph: 6372 5045.**

## FOR LEASE

**IN SCAMANDER**  
MODERN COMMERCIAL KITCHEN AND  
LICENCED 40 + SEAT RESTAURANT.  
**PH: 0403 155 649**

## TO LET

**STUDIO AND ONE BEDROOM APARTMENTS**  
IN SCAMANDER.  
REASONABLE RENTAL,  
INCLUDES ELECTRICITY.  
**PH: 0403 155 649**

## GIVE AWAY

**BABIES HIGH CHAIR**  
GOOD CONDITION  
**PH: JEFF 0418 327 593**

**WANTED TO BUY**  
**OLD STYLE MOTOR BIKES**  
**PH: 6391 8689**

## Wanted to buy

**Chooks**  
Barnevelder, Plymouth Rocks and Black Leghorns.  
Ducks, all different varieties  
**PH: Garry 0417 331 536.**

## FOR SALE

**2 bookcases--1 oak, 1 pine (\$80/\$50)**  
**1 lady's bike 12 speed g.o. \$50**  
**1 piano stool (re-covered) \$90**  
**1 2nd-hand office swivel chair \$30**  
**Don or Susanne Ives**  
**6372 5130 - 0417 543 745**

**Frozen blueberries** - \$11 kilo **Phone 6372 2341.**

**Portable milling available.** **Ph: 0427 715 577.**

**"Moo-Poo".** Finely screened. Any quantity. See Norm. **Ph: 6372 2380.**

**Garden mulch.** Large square bales of straw.  
Free delivery in St Marys area.  
**Ph: Mark or Alana: 63722145.**

**Small square bales of garden mulch \$5.**  
**Small bales of grass & clover hay. \$5. (undercover)**  
**Garden mulch**, in big round bales. (wheat straw, weed free) \$60 a bale, delivered free in St Marys area.  
**Ph: 0407 944 158.**  
**Tractor slashing available.** **Ph: 0407 944 158.**

**ONE NICE THING ABOUT EGOTISTS:**  
**THEY DON'T TALK ABOUT OTHER PEOPLE.**

## THE PIT PONY

When we look at coalmining today with its state of the art machinery like continuous miners, shuttle cars and conveyor belts, it's hard to imagine that for the first few hundred years the humble pit pony played such an important role in the industry.

The use of pit ponies can be traced back to the 1600s when industrial coal mining first began in Northern England. In some of the deeper shafts around the world ponies were taken down the mines and left there to work until they died. It was much easier to cart the hay and chaff down to the ponies than bring the ponies to the surface to feed. After a time underground it was said the animals would go blind from continually being in the dark, but their instincts would still guide them through the dark narrow tunnels, pulling their skips loaded with coal.

The ponies that worked in the Fingal Valley coal mines were treated a little better, however. They were always brought to the surface after each shift, watered, feed and placed in a warm stable until it was time to return to work.

If you take the time to scrub-bash your way through the undergrowth near the old bank-top at Cornwall, you will find the old foundations and water troughs that were once part of a quite elaborate stable. In its heyday it was home to some dozen or so ponies each spending their working day down the mine and weekends roaming the adjacent paddock. Once or twice each year a couple of ponies would be given a rest and taken to a paddock half way between Cornwall and St Marys. There, for a month or so, they could roam and graze at their own leisure.

It was a favourite pastime for a few kids at Cornwall to sneak over to the rest paddock on weekends or school holidays and go for a ride on the ponies. It would be bareback of course and the bridle would be made up with just a piece of rope slipped over the pony's muzzle. One can only wonder how someone wasn't badly hurt.

Back at the stable the ponies were cared for by Ken Worsley, who was in charge of the stable for 35 years. Ken had a joinery shop just a few hundred metres below the stable and after seeing the ponies were ready for work each morning he would clean out the stable then go to work in his joinery shop until it was time to be back at the stable to see the ponies were watered, feed, brushed down, shod and put in their stalls for the night.

The stable was also a great place for the home gardener. On the way home from the mine in the afternoon you would see many miners carrying a chaff bag full of old hay and horse manure to spread on their gardens. As a result the miners at Cornwall grew some of the best vegetables in the district.

The men who handled the ponies were called "wheelers". These were usually young men and although they would often yell and curse at their pony for most of the day, many would build up a bond with the animal that was likened to a mateship.

The closure of the Cornwall mine in 1964 saw the end of the pit ponies in the Fingal Valley. At that time there were only three horses left in Ken's stable; two were sold to the copper mine at Queenstown and one stayed on for a few months to help with the dismantling of the mine. Where that pony finished up is unclear.

To the old hands of Cornwall the ponies and the stable still hold special memories. To walk through the old stable ruins today the mind wanders and you can still hear the ponies snort, or break wind, or stamp their hooves. You can smell the distinctive aroma of horses, chaff and crushed hay as you look up and read names like Ned, Bluey, Ben, Foley, Robin, and Cardie painted on a board above the stalls. These names are as important to the history of the coal industry as any other and one could argue that they too should be included on the Heritage Wall.

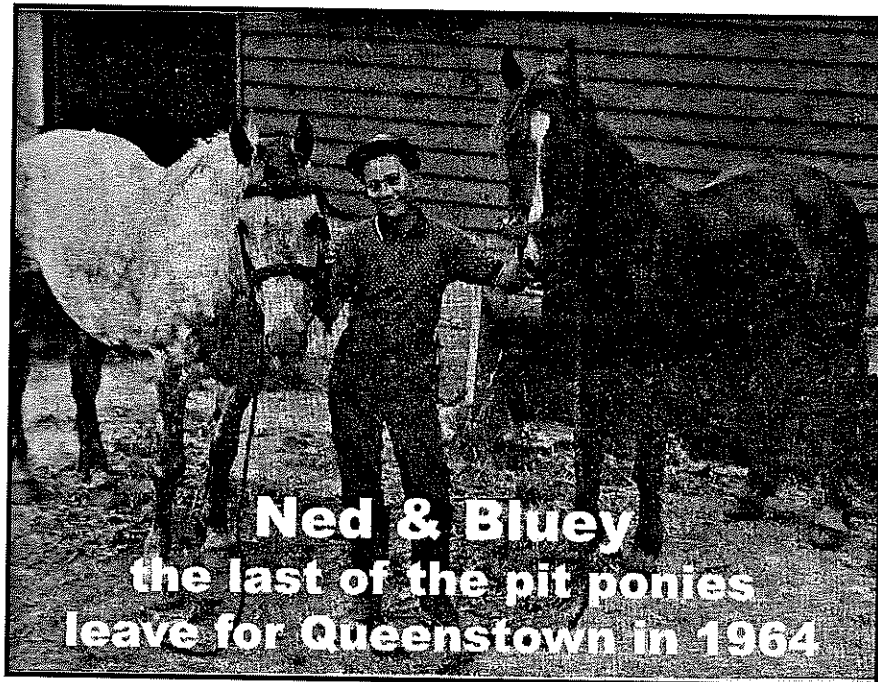

## Letters to the Editor

Vol. 44 No 3, 2011

To the Valley Voice

It's great to see a petition in the shops at the moment concerning an alternate road. There is one thing that worries myself and others about this petition. **Which alternate road is this person talking about?**

It is not stated on the petition. The word is, that this is all about having the Upper Scamander Road as the main road, and by-passing St Marys altogether. If this is the case, I for one will be taking my name off this petition.

Can you imagine St Marys if it is by-passed?

**"Ghost Town"** springs to mind.

Kim Watkins.

---

Letter to the editor

Many thanks to Guy Pascoe whose expertise made it possible to fit a secondhand door to perfection for our front entrance. Not only is he professional in his approach, there is no hidden agendas with cost, he believes in a meticulous finish and he is a friendly person to liaise with.

Guy comes highly recommended from both of us.

Many thanks again Guy.

Wendy and Reon,

St Marys.

---

## Celebrating 25 years of the History Room in St Helens.

On June 11 and 12, 2011, from 10am - 4pm in the Portland Hall, St Helens, The St Helens History Room is holding a promotional event, celebrating 25 years of history collection and exhibition.

As it's to be held on the June long weekend, we are hoping that there will be a lot of visitors as well as locals to the showing, to see how our history has evolved.

We are unveiling the Triptich of sail through time, woven and embroidered by Lana Laessig, with a booklet describing it written by Sue Briginshaw.

The genealogy section is also setting up some photos, for locals to put names to.

There will be a raffle for Friends of the History Room funds. Also a mystery object with a prize for the winner.

Peter Burns (the founder, along with his late wife Kathleen) will be officially opening the exhibition at 11am on Saturday 11th.

After the official opening a film can be seen following the changes seen along the way, up until this present day.

This exhibition is part of the Tasmanian Heritage Festival, promoted by the national Trust of Tasmania.

To clients, and the people of St Marys and surrounding communities.

On the 30th June 2011 Designer Hair Studio will be shutting its doors indefinitely. I'd like to take this opportunity to thank my clients, new and old, for their ongoing support since day one. I value each and every one of you, not only for supporting me but also for your trust and faith in me, you aren't just 'clients' you are my friends. It gave me great pleasure to be back in my 'home' town and I feel honoured to have met such a great bunch of people throughout my journey.

I am closing due to many reasons. I have come a long way in life, following my dreams after twelve years. I worked hard to get where I am and I know I have given it my all and much more. This decision was not an easy one, and I didn't make it overnight, but I know it is the right one. I am proud to be where I am and how far I have come. This is just the start of a bigger, better and brighter future for myself and my young family.

I have so many other people along with my clients I would like to thank for the last 16 months. Kelvin, Andrew, Bec and Sally from next door; wow you guys, where do I start, you all made me feel so welcome, we had great laughs and I really will miss you the most.

Lynne Dawes for coming in at the drop of a hat and helping me. Ian Bradbury for coming to my rescue when I needed it. All my friends, I won't mention you all but you know who you are. Louise and Michael Williams for your ongoing support. Georgina, Bree and Dannie; I hope you girls follow your dreams and don't let anyone stop you. I am sure whatever it is you decide to do in life you will succeed. My wonderful family for putting up with me, my mother-in-law for looking after my children so I can follow my dreams, and who helped me financially.

A very special thank you to Judy Spilsbury; you have been the most helpful, caring and understanding person throughout my time at the salon, a million words couldn't say how grateful and thankful I am to you for your kindness, and generosity, you truly are one in a million.

I am saddened by leaving and have learnt so much in the last sixteen months, an experience I will never forget. I take away with me the greatest memories and friendships that will last a lifetime, what else can I ask for.

I wish all the best for other businesses in St Marys and surrounds. I will continue to cut and colour at home and if anyone would like me to still be there hairdresser I would be more than happy, feel free to get my home number so apps can be made.

I will be having farewell celebration drinks at the salon at 5pm on Thursday 30th June. I ask you all to come along. Once again I thank you all so much, and here is to my future.

Rachael Lowe.

SHOP LOCALLY AND SAVE



# Old Cranks and Tinkerers Classic Vehicle Show

It's on again!, the 5<sup>th</sup> Annual StMarys Old Cranks and Tinkerers Classic Vehicle Show will be held **this Sunday June 5<sup>th</sup>** at the village green in central StMarys.

In 2007 when almost everyone seemed to be getting into the spirit of our town's sesquicentenary, a couple of old cranks wondered if it would be a good idea if both a car show and a history of transport exhibition be organised as part of the celebrations.

We were most pleased when the transport exhibition, (which ran a month in the town hall), and the car show were a great success, so much so that we decided to make the show an annual event. Some questioned the wisdom of holding an outdoor event during a StMarys winter, but at the time there were limited gaps in both the sesquicentenary and statewide car event calendar, so June it was.

We are happy to report the show has been growing steadily since, and this year we will be closing part of Frank street to give us a little more room as the green was as full as a 'pommie complaint box' of interesting stuff last year!

We started with a small but quality bunch of cranks consisting of Bill Targett, Ian Summers, Reon Johns, and myself, eventually joined by the five star company or Jeff Springer, Gehard Rist, Marty Hornybrook and Andrew Atherton. Of course on show days we receive much help from other volunteers, especially Jim Watson and Dan Rice.

So please join us again this year as either a visitor or exhibitor if you drive something interesting and experience great cars, great people, surrounded by great food, great coffee, great village atmosphere, mild east coast winter weather and no face painting, jumping castle or shannons!

Cars to be in place by 10.00 am and prizes drawn at 3.00 pm,

Cheers!, Grant.

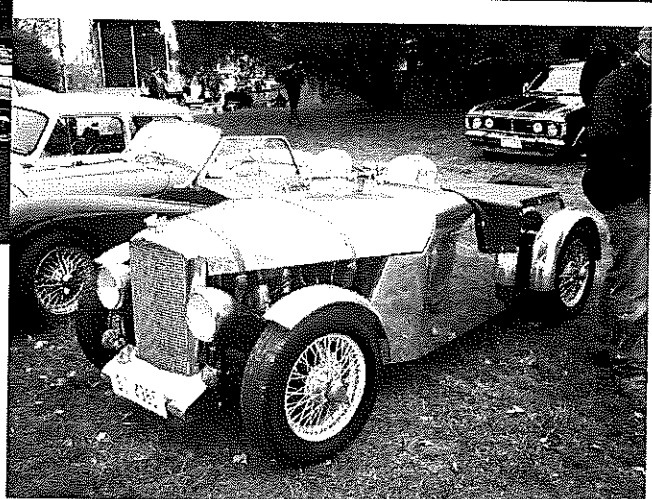

# AN ONLINE BUSINESS OPPORTUNITY TOO GOOD TO REFUSE.

Studying business at UTAS doesn't mean you have to leave your hometown, your family or your job.

From 2011, UTAS will begin to offer selected majors in the **Bachelor of Business online** for distance students, including **Finance, Marketing and Corporate Governance**, giving you a wider range of options for balancing study with competing life demands. You will even be able to take a mixture of online or on-campus study modes to suit your existing life and work commitments.

Online delivery gives you the flexibility to undertake a UTAS Bachelor of Business from anywhere in the world, even from home.

**Call and talk business opportunities with UTAS today.**



**YOUR WAY FORWARD.**  
www.utas.edu.au | ISUTAS



*Little sing,  
Little drum,  
Little dance.*

*Encourage, value and support your child's creativity through music.  
Gentle sessions with beautiful and joyful  
music and instruments.  
For birth - 7 yrs*

**WEDNESDAYS @ 12:15 (after Playgroup)  
At St. Helens Neighbourhood House Bungalow**

*Facilitator: Lila Meleisea  
B.Mus. Perf.  
Prov.Cert. DRUMBEAT  
Ph: 0429 187 958.*



We are looking to begin sessions in St Marys in Term 2, but will need a minimum of 8 regulars.  
The cost for St Marys classes will be: \$90 for 10 weeks / \$85 for more than one child / babies free / \$10 casual attendance.  
Expressions of interest welcome to begin **Drum Circle Rhythm Play Sessions** in St Mary's too!  
Scamander sessions starting soon.  
Fingal and Bicheno community inquiries welcome.  
More information and bookings contact Lila 0429 187 958.



Experience harmony  
through rhythm  
**DRUM CIRCLE  
AND RHYTHM PLAY**  
**Wednesdays 1 - 2 pm@**  
**St Helens Neighbourhood House**  
**Bungalow**

**Special trial offer \$5**

A friendly space to practice your rhythm,  
get in tune, and relax.

BYO or instrument provided.

*All ages and abilities welcome!*

Facilitator: Lila Meleisea  
0429 187 958

**Rae & Partners**  
**Lawyers Barristers & Solicitors**  
**113 Cimitiere St Launceston**

Visiting :

**St Marys Community Health Centre**  
**Alternate Tuesdays : 9 am - 10 am**

**Ph: 6337 5555 For appointments.**



*St. Marys Tigers Football Club Inc.*

## St. Marys Tigers Gala Day 29 May 2011

The St. Marys Tigers Football Club hosted a Masters Football Gala day at St. Marys, Sunday 29 May. In sunny and warm conditions the large and appreciative crowd saw Launceston take on Kingborough in the first game.

The high standard encounter saw the Kingborough Tigers take out the game **9. 10. 61** to Launceston **4. 6. 30**.

In the main game St. Marys with great local support behind them defeated a composite Launceston / Nth Central team by a comfortable 33 points. The final score being St. Marys Tigers **12. 8. 80** defeated Launceston / Nth Central **7. 5. 47**.

**St. Marys Tigers Goal Kickers:** Ray Squires 5, Darren Jones 2, Roger Salter 2, Richard Gee 1, Errin Carr 1, Chris Turner 1.

**St. Marys Tigers Best Players:** Richard Gee, Errin Carr, Paul Barnes, Ray Squires, Chris Turner, David Nicholson.

## Walk on the Wild Side

**Sunday 5<sup>th</sup> June**

**Rare Species Walk & Talk: South Sister**

**Lead by:** Ashley Mason

**Start:** 10 am – 1 pm

**Meet:** second right turn off, up the South Sister road.

**Bring:** your lunch, drinks & walking boots:

**Available @ 1pm:** BBQ facilities, coffee, tea and cake: – Gold coin donation.

**Contact:** Save Our sister:

**Bung:** 0447 151 871 or Ashley: 6372 2334.



## Sunday Market

*Happening :*

*At the Old Tasmanian Hotel*

*On the last Sunday of the Month*

*Please ph 63742344 or mobile 0488 562 538*

*to book your table/trestle*

*Needed: fruit & veggie stall holders*



**Thumbs down** to the people who go out and leave their dog (s) to yap all day long. Give them a bone to gnaw on or some toy to play with.

## MEALS - ON - WHEELS ARE APPROACHING A CRISIS! USE IT OR LOSE IT!

We have slowly been delivering fewer meals, so there is a need to put out the word to those who may need this valuable service, how to access it.

We provide meals for many different reasons. For example, short term meals following recovery from some medical condition, to assist carers in their daily lives; the elderly, infirm folks who want to stay at home. Just remember to suggest this service, it may make someone's life a little easier.

### HOW DO YOU CONTACT MEALS ON WHEELS?

Ring our Community Health Centre on 6372 2638 and explain your needs. Lundy Vosper (Secretary)

### NOTICE OF ANNUAL GENERAL MEETING

The Fingal Valley Meals on Wheels Association will be holding their AGM at the St Marys Community Health Centre at 2pm on the 16th August, 2011. All welcome. Lundy Vosper (Secretary)

### ST MARYS DISTRICT HOSPITAL SUPPORT ASSOCIATION INC.

All members please be advised subs of \$5 are now due and payable by June 30, 2011.

For your convenience, payment may be left with Harry and Kerry at the St Marys Post Office.

Thank you.

Len Miles (President)

### St Marys Child Care Centre will be offering

**Workplace 2 Senior First Aid Refresher Course  
(St Johns Trainer)**

**When:** Saturday 30<sup>th</sup> July 9am – 4pm

**Cost:** \$120 (payment required in full in advance)

**Where:** St Marys Child Care Centre,  
Gardiners Creek Rd, St Marys

**To book –**

**please tel; Tanya 6372 2187  
(limited places available)**



### St Marys Soccer Club 2011 Season

All ages – boys and girls welcome to play. Shin pads are recommended for all players to avoid injuries. Junior players should wear them for all practice sessions and match days.

Senior coach (grade 6 & over)

Craig Greenwood

Junior coach (K-grade 5) Tree – other adults who would like to assist with this age group are welcome – this can ensure small group sizes.

**After school, bottom oval.**

for more info contact

Jack Foreman (treasurer) 6372 2034

Registration fee of \$10 applies to all players.

Exception for those registered  
with St Helens Soccer club.





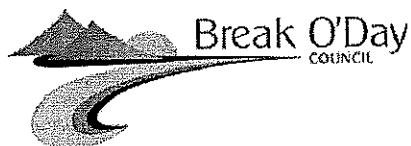

Break O'Day  
COUNCIL

### ELECTRONIC MAIL DELIVERY SERVICE

The Break O'Day Council is currently preparing a database of interested people who would like to be included on an electronic mail delivery list.

Council invites members of the community and ratepayers to provide their email address to enable Council to provide regular newsletters, advertisements and any other information of interest to the community/ratepayers through an electronic mail delivery service.

If you would like to be included on this list email your details to [admin@bodc.tas.gov.au](mailto:admin@bodc.tas.gov.au), and please include whether you are a business owner/operator (include your business name), community group, resident, ratepayer (not living in the Municipality), etc.

If you would like further information please contact Angela Matthews, Executive Officer on 6376 7911.

Des Jennings,  
GENERAL MANAGER.

### Beautiful Crystal Healing

Necklaces for sale.

Custom made. \$40

Phone Rose and let her know of your health needs.

Ph: 6374 2265



**MT ELEPHANT FUDGE**

Mt Elephant Fudge  
for all your sweet desires!!!

### Winter Trading Hours

I will be operating limited hours this winter as I have lots of chores at home and a grandchild to visit.

Most Sundays & Mondays

10.00am - 5.00pm

Authentic hot chocolate!!

Assorted handmade Belgian chocolates,  
yummy fudge and delicious sweet treats,  
all made by me!!

Cone Ice creams, Banana Splits, Sundaes, Milkshakes,  
Iced Choc/Coffees, Coffee, Chocolates, Cheesecake,

Gifts, Jewellery, Pottery and Post Cards

Books on local interest and history

**HANDMADE in ST MARYS"**

***Please keep your eyes out for my balloons!!!***

### WAR ON POVERTY!

'AVE A BIT OF DINNER ON US

**Where:** StMarys Anglican Church

**When:** Saturday 11<sup>th</sup> June

**Time:** 5:00 P.m.

**RSVP:** By Wednesday 8<sup>th</sup> JUNE

Barbara 6372 2428

Juanita 6372 2952

☺ Don't forget! ☺

### EAST COAST SURVEYING

Consulting surveyors and land planners.

◆ Brett Woolcott 6376 1972

We can help you.

- ☐ Buying a property?
- ☐ Planning a development?
- ☐ Unsure of your property potential
- ☐ In dispute with an adjoining owner?



**Winter's here so the  
Possum's closing early.  
Please note our new  
trading hours and days.**

With the streets deserted by late afternoon, the Purple Possum team is taking the opportunity to get home before dark and snuggle up by the fire. You'll see our Winter Hours below. You still have 42 and a half hours during the week to pop in for all the good things we have in store for you – so we hope you don't mind!

Monday to Friday	Open 9 am to 4.30 pm
Saturday	Open 9 am to 2 pm
Sunday	Closed

**Purple Possum**

Wholefoods & Café

5 Story Street St Marys. Phone 6372 2655.

\*\*\*\*\*  
**ST MARYS SPORTS CENTRE INC**

**TRIVIA NIGHT**

**When: Saturday 4th June, 2011**

**Time: 7.00 for 7.30 start**

**Where: St Marys Sports Centre**

**Entries are to be for tables of 6  
at a cost of \$60.00 per team  
(which is to be paid when booking)**

**So for a great night with a few drinks and a few  
laughs shared amongst friends get your team in  
now by contacting:**

**Chris Davern on 6372 2190 or Jim Turner on 6372 2441**

**GREAT PRIZES TO BE WON**

\*\*\*\*\*

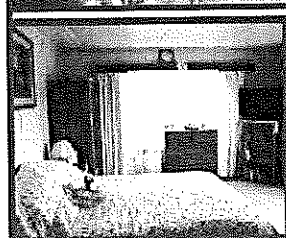

Land Size: 750m2

Contact Agent: Nigel Cumming 0418 527 523

## LISTING OF THE MONTH!!!

26 Franks Street, St Marys

Price: \$149,000

### INVESTORS TAKE NOTE!

This property sits in the hinterland town of St Marys. The home is deceptively spacious inside and offers 3 very large bedrooms, spacious open plan living/ kitchen areas leading into a sunny dining room. The property has a carport and workshop at the rear. The house has had extensive renovations, including new roof & gutters, shower & vanity, floating timber floors, maintenance free weatherboards and a new Saxon heater. This home offers views of St Patricks Head, sits close to shops, hotel, supermarket, hospital, library, primary & high schools, golf & bowls club and the local park and presents easy walking to most of St Marys facilities. St Marys is only 12 mins. from the East Coast Beaches. This home would suit retirees, families or investors. This property would make a good investment as it is low maintenance and would offer good, safe rental return, potential rent \$170 - \$190 pw.

The best one available in this price range!

Honest

Reliable

Professional

### Out of the Woodwork

Wendy Brennan, Secretary 0408 065 6014

Congratulations to the organisers of the Community Forum which was held in the St Marys Hall.

It was an exceptionally informative day and it provided myself and many members of this community with the information needed to address many social and health issues which can arise.

The Woodcraft Guild would like to thank Wendy Fowler, (pictured, right) who represented our organisation at the venue hence outreaching other community organisations and informing them of what the Guild has to offer.

Members are busy at present making items for the tourist season which will eventually be displayed in our shop annex. Just a reminder that all items sold and monies raised are placed back into the club's kitty which helps to pay for any restoration work or new tools.

Keep a lookout for the Sausage King Entrepreneur who will have his haute cuisine sausages at the St Marys Car Show on Faulkner's Green on the 5<sup>th</sup> June and a thank you to all our supporters who continue to purchase one of our "most hated most eaten snags".

Members planted a cutting in the Woodcraft garden which was given to the Guild from our late member Michael Holmes. It was met by a moment of contemplative silence in recognition of his contribution to our Club and followed by hopes that it will continue to grow and be a reminder,



Paddy was driving home, drunk as a skunk, when he suddenly swerves to avoid a tree, then another, then another.

A police car pulls him over as he veers about all over the road.

Paddy tells the officer about all the trees in the road.

Officer says "For Pete's sake Paddy, that's your air freshener swinging about!"

The Guild would like to extend a welcome to whoever is successful in leasing the Old Railway Station and hope that the camaraderie which has been built up from previous occupiers will continue.

The Guild meets on the last Saturday of every month at 2pm in the old railway goods shed, St Marys. New members always welcome. We are open Monday Wednesday and Friday. Other times by appointment.

A supportive environment where traditional woodcraft skills are taught

# **GARAGE SALE**

**ON SATURDAY 11 JUNE, 2011**

**BOX LOTS FROM \$5**

**SOMETHING FOR EVERYONE.  
HOUSEHOLD ITEMS, TOOLS,  
BOOKSHELVES, WARDROBES,  
COLLECTABLES.**

**AT THE BLUE AMERICAN BARN,  
ALEXANDER STREET, CORNWALL.**

**8AM - SATURDAY ONLY**

**PYENGANA  
PREMIUM MEATS.COM**

*Buy Direct for the Best Quality & Value*



To Order Ph.6373 6145

**Tasty, tender  
farm fresh meat.**

**Competitive pricing  
for high quality.**

**Support your local producer.**

**[www.pyenganapremiummeats.com](http://www.pyenganapremiummeats.com)**

**LUSH WEEKEND  
FASHION  
OYSTER & PEARL  
WINTER RANGE  
EXCLUSIVE**

**EAST COAST  
ONE WEEKEND ONLY**

**11 & 12 JUNE**

**10am - 4pm**

**FALMOUTH  
COMMUNITY CENTRE**

**FOLLOW THE FLAGS. HIGH TEA. FRENCH CHAMPAGNE  
with EVERY PURCHASE.**

## St Marys Pass repair work on schedule

The Premier, Lara Giddings, and Minister for Infrastructure, David O'Byrne, inspected progress on repairing the badly flood-damaged St Marys Pass in Tasmania's North-East. St Marys Pass has been closed to enable the repair work by contractor Hazell Bros to proceed safely at six different sites.

Ms Giddings said the contractors were working in challenging circumstances in steep and confined areas.

"I recognise the inconvenience and frustration the flood damage to these major roads has caused the local community," Ms Giddings said.

"The past summer of heavy rainfall has caused significant damage to infrastructure around the state and the East Coast has been particularly hard-hit.

"While other routes remain open to the East Coast, St Marys Pass is a vital piece of infrastructure to keep the region connected to the rest of the state.

"We need to ensure that residents stay connected and that visitors can reach the area to support local businesses."

Mr O'Byrne said the repair works are expected to be completed before the end of June, subject to weather and ongoing assessment.

"Work on St Marys Pass has commenced first while allowing continued movement of freight and buses from St Marys to the East Coast via Elephant Pass. Freight can also reach the region via the Tasman Highway," Mr O'Byrne said.

"Work on Elephant Pass will begin once St Marys Pass has been reopened to ensure continued direct access from St Marys to the East Coast".

Mr O'Byrne said the Government's current priority is to reopen the existing transport links but work had also begun on identifying long term access solutions to the East Coast.

"This work will be done in close partnership with the Break O'Day Council and recognises existing access from both the North and the South on the Tasman Highway, and from the Esk Main Road via both St Marys Pass and Elephant Pass.

"We will work with Council on the scope of this planning but it is important that it explore not just one route or one option," Mr O'Byrne said.

He said that planning should include:

- the identification of transport issues for the community;
- freight and tourism issues;
- consideration of options for improving the resilience of existing infrastructure;
- options for alternative accesses to be assessed in consultation with Council and the community; and
- the assessment of opportunities, risks, costs and timeframes of those options.

Ms Giddings said it should not be forgotten that St Helens is well and truly open for business.

"I would encourage Tasmanians and visitors alike to continue to visit and support this spectacular part of our state.



## The Say Cagerattler

First up it was great to realise that some concerned local people have taken time to organise a substantial petition to our parliament to genuinely begin talking primarily on the on-going St. Marys Pass issue. There are only 5500 or so voters in the area but according to a local councillor who was interviewed on ABC radio the other day, around 2000 people had already signed the document in a really short space of time, such is their feelings. If you haven't already signed it please try to do so soon because this will send a very strong and clear message to the mob in the big house in Hobart that we need action sooner rather than later on this crucial matter.

One person told me that work was proceeding well on the latest patch up on the pass and completion should be at least by the end of June. However I also heard from another source that difficulties were being encountered and that lengthier time is likely to be the case. I know which one I hope is right. Let's be positive eh!

A very well meant congratulations goes to all those involved in recent bus safety and associated matters revolving around the school safety issues. A senior road safety person who attended one of the meetings was suitably impressed by the forthrightness and excellent consultation that had taken place which is a real feather in the cap of our group involved in the work, and it's anticipated that all this will result in a much safer outcome. Well done.

These days it's getting harder and harder to organise community events given all the requirements for insurance and public liability matters.

Some local groups deserve much kudos. To the St. Marys Tigers footy club; it is of great credit to you, what has been achieved in the past couple of years. In this past week on May 29th they organised a fantastic day of senior football, involving the local side and three fantastic visiting teams from Hobart and Launceston. No mean feat indeed. This is a great thing to a town starved of footy these days, and it means that on what is likely to be at least a few times each season the ground and community will enjoy a real event. Thanks to you and it deserves plenty attending.

This upcoming weekend the already highly regarded Cranks and Tinkerers motoring show will take place again on the Village Green area. If there is a problem it will be that TOO MANY exhibitors might just show up. If that is a problem, then it just shows how hard our Cranks and Tinkerers have worked and how much fun returning exhibitors have had in the past visits each June. With a bit of luck the weather will be crisp and clear allowing for everyone visiting and the community viewing to have another great day. A departure this year in regard to prizes is that ALL EXHIBITORS will have the chance to win. This year the Overall Prize will be decided by a draw and if your unique car is officially registered on display, no matter what state of restoration at the time you may well win the main prize. What a great concept. Let's make sure it is well supported. Should be great.

Also next week on Saturday June 4<sup>th</sup>, the Sports Centre has organised a terrific Trivia Night with some excellent prizes on offer. You don't need to be a member but only need to have organised a team of six people. All that can be will be accommodated so once again congratulations to another hard working group doing their best to make winter a bit more fun.

This is why it's great to be a part of this place.

What do you think?



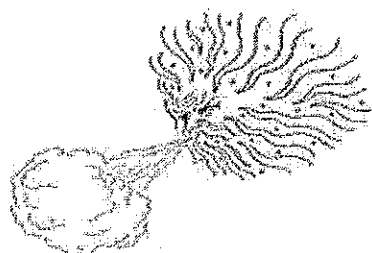

**ST MARYS MARKET**  
**RAIN, HAIL OR SHINE - SATURDAY 4<sup>TH</sup> JUNE**  
**IN THE COMMUNITY HALL**

**ENTER OUR HOMEMADE WINTER HAT COMPETITION**

\$25 Prize money for winning entry -\$2 entry fee per hat.  
Entries to be in by 10am – Judging at 11.30am.

School Band on stage at midday.

Maggie's Open Corner – Practice musical instruments, read poetry, or short stories, share skills or talents.

Perfect venue for community groups to raise funds or have information stalls or raffles. Bill's Book Stall is one of the many community groups that have some real bargains.

Large and interesting variety of trash and treasure, plants, art and crafts, CDs, DVDs, soy candles, herbal creams, new and second hand clothing, fresh produce, jams, chutneys and teas.

For more information or to book a stall

Phone Colin 6372 2707



**WINTER DREAMING ART COMPETITION**

Due to the Winter Dreaming Bush Dance being postponed until a date in August which will be announced as soon as all details are finalized, the closing date for the Art Competition has been extended to

**August 1st**

## ST MARYS BAKERY

PH: 6372 2131

OPEN 7 DAYS A WEEK



**FRESH BREAD, ROLLS & BUNS,  
PIES, PASTIES, CAKES, HOT FOOD,  
COFFEE, COLD DRINKS,  
ICE CREAM.**

**52 MAIN ST ST MARYS.**

## HARRIS FUNERALS

Lindsay & Diane

(D. Bailey & son) A.F.D.A

Ph/Fax: 6376 1153 Mob: 0418 133 420

### Office & Residence:

114 Cecilia St  
St Helens

### Chapel:

46 Tully Street  
St Helens

**We are here when you need us  
to arrange Burial or Cremation.**

**Pre-paid and pre-arranged funeral plans are available.**



## St Marys Market

Rain hail or shine the markets will be held  
on the 1<sup>st</sup> Saturday every month in the  
community hall 9am till 2pm.

New stall holders welcome

Phone Colin 6372 2707 or Sue 6372 2512

## Scamander Beach Surf Shop

6 Lagoon Esplanade  
Scamander

Ph: 6372 5529

[Scamandersurf.com](http://Scamandersurf.com)

Bathers Wetsuits DVDs  
Clothing Footwear  
Bodyboards  
Watches Jewellery

### Surfboards:

Mitch McTavish  
Surftech Bic G Boards

## Bay Surf Shop

2 Pendrigh Place  
St Helens

Ph: 6376 1755

St Marys  
**PHARMACY**  
Ph: 6372 2844



**"I SAVED  
MONEY WITH  
DESIGNER  
BRANDS!"**

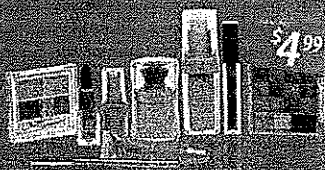

**Kodak quality  
prints in seconds**

**DB DESIGNER  
BRANDS**

DESIGNER QUALITY • INCREDIBLE PRICES

**VIP CARD**

St Marys Pharmacy is now stocking  
**Designer Brand**  
make-up.

Call in and get your **Loyalty Card**, which  
entitles you to buy 6 products, get your card  
stamped and get the  
**7th product FREE.**

Purchase 3 products at the same time and  
receive a **FREE Pen.**

Purchase 2 products at the same time and  
receive a **FREE Lipgloss.**

You also get a **FREE Mascara** when you  
purchase a foundation.

**Prices start at a low \$4.99.**

# Dick Adams MP

Federal Member for Lyons

Please contact one of my offices if I can be of any assistance  
 53B Main Road 58A High Street  
 PO Box 50 PO Box 271  
 Perth, Tas 7300 New Norfolk Tas 7140  
 Ph 6398 1115 Ph 6261 3366  
 Toll free 1300 132 689  
 Email D.Adams.MP@aph.gov.au



**WORKING WITH YOU FOR A  
STRONG COMMUNITY**

Written and Authorised by Dick Adams, 53B Main Road Perth

## ST MARYS NEWSAGENCY

Phone: 6372 2335

Open 7 days a week for your convenience.  
 6am - 7pm Mon. to Fri. 7am - 6pm Sat. & Sun.

CALOWS BUS DEPOT

AURORA PAYG

PRE-PAID MOBILES

PHONE CARDS

DVDs

-

FISHING GEAR

-

ICE

**Lots of  
NEW DVDs.  
VIDEO SALE  
→ 2 for \$5. ←  
BARGAIN.**

## CALTEX ST MARYS MECHANICAL REPAIR SERVICE

Ph 6372 2335

41 Main St. St Marys Tas 7215

Fax: 6372 2822

Mob: 0419 503 109

Big Shed has a new **guitar teacher** with 3 years teaching experience. Book now for your weekly lesson. All abilities welcome.

**Weds 4.30-6** New time with John McColl  
**Garden sculptures** - John will assist you with your individual project. High school students welcome. No Experience needed. \$20 Concessions Available.

**1st Wed** of every month 5-6.30  
**Life Drawing** (Model and materials provided. No tuition) \$12 No bookings required

Local artist Zeb Walker is currently on site creating his amazing yurts

Big Shed has a recording studio, PA hire and experienced engineers.

Big Shed has art space for hire, as well as a network of artists available for commissioned artworks.

24B37 Tasman Highway, St Helens.  
 Phone 0428725228  
 Bigshedstudios@yahoo.com

**BIG SHED STUDIOS**

## St Helens Flowers

*Donna of St Helens Flowers takes all the  
fuss out of ordering flowers.*

*Arrangements, Bouquets, Gift  
Baskets, Wedding Flowers,  
Floral Tributes*

Member of the Petals network—we can now send or receive flowers worldwide!

*Fantastic Fresh Flowers delivered to your  
door or statewide*

Ph Donna—6376 1211



Fun Range of Helium Balloons!



**Remedial Massage and Naturopathy**

ring Sue Christiansen for an appointment.  
 0418 515 419

### The Valley & East Coast Voice Guidelines.

- Opinions in any letters published are not necessarily the views held by the editor and voluntary workers.
- Our pages will remain open to fair and honest criticism, so that on all questions, both sides may be presented, but any letters containing personal attacks or hinting at libel or slander will not be accepted. Stick to the issue rather than making personal attacks.
- Please do not attack the editor, the paper or the authors of previous letters.
- Letter writers will be given the chance to respond over a suitable period of time, but anonymous and/or nom-de-plume letters received as from 11-02-10 will not be published. Subjects may be closed at the editor's discretion.
- Please make sure of your facts. Do not write letters just to let off steam. Letters most commonly published are those that have bearing to current community issues.
- Keep letters short, simple and to the point. Letters are restricted to 300 words or less.
- The Editor reserves the right to edit your letter for grammar, spelling or reduction in size where necessary.
- All letters arriving by post must be signed, including a printed name and also contain your contact details, such as full name, address and phone number.
- All letters sent by email must contain your contact details, such as full name, address and phone number.
- All letters left at drop-off points must have a signature, plus a printed name and also contain your contact details, such as full name, address and phone number.
- Do not be discouraged if your letters don't get published. Whilst each submission is reviewed on its own merits, we generally receive more letters than we have space available.
- The Valley & East Coast Voice reserves the right at all times, without notice, to update, change or amend our guidelines. Whilst we value & welcome community letters, The Valley & East Coast Voice does not provide specific feedback regarding any decision made not to publish a submission.

### **FRANK GILES**

Now agent for N.T.S. (Nutri-Tech solutions)

**WORLD LEADER IN SUSTAINABLE AGRICULTURE**  
"Highlighting the link between the land and our health"

#### **FOR SOIL AND PLANT THERAPY ADVICE**

the key to high production fertility  
**AND A WIDE RANGE OF**  
**HUMAN HEALTH PRODUCTS-**  
high quality mineral supplements.

**call Frank on**  
**0419 372 192 or 6372 2341**

### **Stallholders Market Inc.**

Is a non profit organisation holding markets every Saturday from 8am in St Helens, at the Library car park. There is a variety of stalls and the fees charged to stall holders is donated to various charities.

For stall booking and other inquiries, please phone Marilyn on 6376 1858.

## **Tim Morris MP**

Tasmanian Greens Member for Lyons



*Tasmania*

***I say NO to selling off  
our School Farms and  
Research Stations***

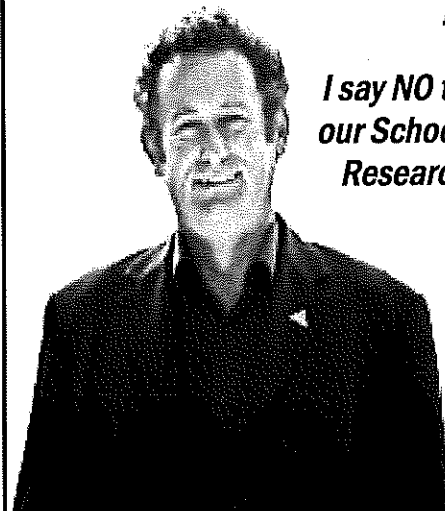

**New Address: Shop 9, Covehill Shopping  
Centre, Bridgewater 7030**

**Phone: (03) 6263 3801**

**E-mail: [greens@parliament.tas.gov.au](mailto:greens@parliament.tas.gov.au)**

**[www.tas.greens.org.au](http://www.tas.greens.org.au)**

Authorised by Tim Morris MP, Parliament House, Hobart 7000.

Articles for any edition may be left at the St Marys Pharmacy. This also includes items for sale and wanted. Please ensure that your details are included.



**St. Helens Electrical**

**ROD SHAW**

**LIC: C00489**

**Domestic, Commercial, Industrial:**

*Wiring and Repairs, Rewires,  
Underground.*

**Home Heating:**

*Advisory, Sales & Installation of heat  
pumps and fixed heaters.*

**Lighting Specialist :**

*Interior and exterior, Advise,  
Sales and Installation.*

**Ph: 6372-5522 Mbl: 0407-615-072**

### **EAST COAST GLASS**

Falmouth Ph: 6372 5361

- ▶ Glass repairs
- ▶ Shower screens
- ▶ Wardrobe doors
- ▶ Double glazing
- ▶ Aluminium windows
- ▶ Security doors



Locally owned and servicing  
the East Coast.

Call David and Anne Cannon  
for prompt and reliable service.

### **Yanni's**

**Café / Laundromat / Catering**



25 Quail St, St Helens, Tasmania. 7216.

Ph: (03) 6376 2629

Mob: 0400 054 110

email: marycporter@bigpond.com

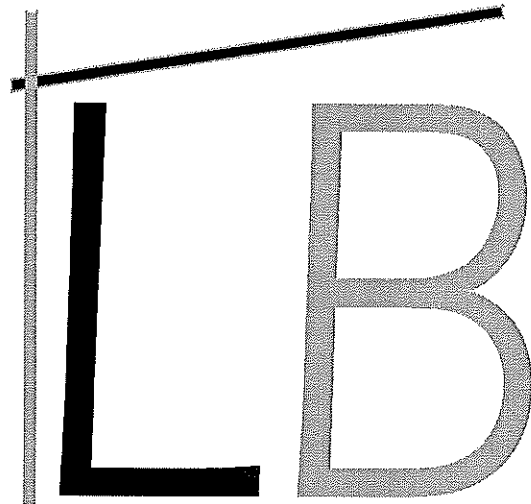

**LINFOOT BUILDING**

CC: 2157T

ABN: 71215873017

FOR ALL YOUR BUILDING NEEDS AND  
FREE QUOTES PLEASE PHONE

MORRIS: 0428 722 472

JAMES: 0458 805 929

EMAIL:

LINFOOTBUILDING@BIGPOND.COM

### **C & D EXCAVATIONS**

FOR ALL YOUR EARTHMOVING REQUIREMENTS

Phone : 03 6372 2033

Mobile : 0439 722 032

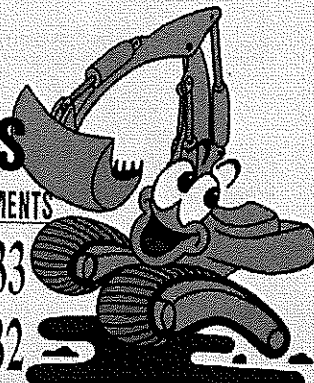

**LOCAL OWNER - OPERATOR  
OVER 20 YEARS EXPERIENCE**

**Ph : Dana or Craig**

**6372 2033 /0439 722 032**

### **Incorporating all your needs in:**

**DAMS, ROADING, FIREBREAKS, LAND CLEARING, HOUSE SITES, DRAINAGE, BRIDGE CONSTRUCTION.**

- ◆ ROAD GRAVELS
- ◆ TOP SOIL
- ◆ SCREENED TOP SOIL
- ◆ SAND
- ◆ ROCKS
- ◆ ON SITE SCREENER 20mm to 75mm (TURN YOUR RUBBISH INTO TOP SOIL)
- ◆ 20 TONNE EXCAVATORS WITH TILT BUCKET & RIPPER, ROCK & LOG GRAB & QUICK HITCH
- ◆ D 65 KOMATSU DOZER, RIPPER & TILT BLADE
- ◆ 10 YARD TIPPER
- ◆ COMPACTION ROLLER
- ◆ WHEEL LOADER

**AND MUCH MORE**



Mon	Tue	Wed	Thu	Fri
<b>30 May</b>	<b>31 May</b>	<b>1 Jun</b>	<b>2 Jun</b> ☞ Launching into Learning St Marys Kinder 10.30am ☞ Stepping Stones - Marys Kinder - 1pm ☞ St Marys Soccer Club ☞ ENE Training & Jacket sizing	<b>3 Jun</b> ☞ Launching into Learning 0-4yrs program - Fingal Kindergarten - 10am start. ☞ Term 1 ends!
<i>School Holidays - 4th - 19th June</i>				
<b>20 Jun</b> ☞ Term 2 commences!	<b>21 Jun</b>	<b>22 Jun</b>	<b>23 Jun</b> ☞ Launching into Learning St Marys Kinder 10.30am ☞ Stepping Stones - Marys Kinder - 1pm ☞ St Marys Soccer Club	<b>24 Jun</b> ☞ Launching into Learning 0-4yrs program - Fingal Kindergarten - 10am start.

Above calendar is correct at time of printing. For regular updates and other information please go to the school website:-  
**[www.schools.education.tas.gov.au/stmarys](http://www.schools.education.tas.gov.au/stmarys)**

## E.N.E. CROSS COUNTRY

### Grade 3 Boys

Jesse Oh Marris (5<sup>th</sup>)  
Angus Hodge(6<sup>th</sup>)  
Hamish Rowntree(23<sup>rd</sup>)  
Jayden Brown -U  
Trent Williams-U  
Ryan Madden-U  
Lochie Aulich (R)

### Grade 4 Boys

Jerome Smith (1<sup>st</sup>)  
Jacob Viney(16<sup>th</sup>)  
Liam Oh Marris -U  
Edward Napier-U  
Jeffrey Marland-U  
Jamie Izard (R)



### Grade 3 Girls

Ella Rowntree (9<sup>th</sup>)  
Chloe Cropp (11<sup>th</sup>)  
Dakota McKimmie (14<sup>th</sup>)  
Bronwyn Barnes -U  
Zoe Faulkner (?)  
Ella De Jonge (R) (?)  
Catherine Bean-ill

### Grade 4 Girls

Georgia Stonehouse (11<sup>th</sup>)  
Amy Duke (12<sup>th</sup>)  
Paris Pribil (13<sup>th</sup>)  
Brianna Singline (14<sup>th</sup>)  
Sophie Guy-U  
Sari Salter (R)

On Wednesday 18th of May, the St Marys District School Primary Cross Country squad travelled by bus to Mathinna for the ENE competition. The competitors were accompanied by Mrs Miller, Mr Woolley, Mrs Rosskelly, Ms Rowntree and a small group of secondary students who had volunteered to help out on course check points. The Fingal competitors and Mrs Yodgee were collected at the Fingal Campus.

The weather was fine but a little chilly despite there being no sign of snow on Ben Lomond. As usual, the Mathinna community provided a wonderful range of food and drinks and the famous roo patties continued to be popular. The people of Mathinna are to be congratulated on their commitment helping to make this event an annual success.

All events ran smoothly and punctually, thanks to those responsible for organisation on the day, Miss Coleman and Mr LeFevre in particular.

Our competitors performed admirably with several impressive, individual results. The team enthusiasm and support of all students in all events was particularly noteworthy. Below is the ENE Cross Country Team for 2011 and in brackets is the place they came in their race. Some runners tried so hard that when they crossed the finish line exhausted, they forgot their place! This is represented by a question mark. Well done to all runners, a top effort. (R=reserve runner U=unknown).

Thanks must also go to the many parents and other family members who boosted our cheer squad and assisted in many and varied ways on the day.

### Grade 5 Boys

Jared Mason (2<sup>nd</sup>)  
Jordan Riley (6<sup>th</sup>)  
Lochie Gee (9<sup>th</sup>)  
Henry Napier(10<sup>th</sup>)  
Max Morris (13<sup>th</sup>)  
Michael Thomas (R)

### Grade 6 Boys

Henry Watson (10<sup>th</sup>)  
Hayden Squires (14<sup>th</sup>)  
Kurtis Tuck (17<sup>th</sup>)  
Daniel Newton -  
Denholm(18<sup>th</sup>)  
Michael Campain (19<sup>th</sup>)  
Lochie Bradbury (20<sup>th</sup>)  
Aaron Rush (?)  
Jayden Bosworth-U



### Grade 5 Girls

Nikola Hurley(11<sup>th</sup>)  
Georgia Hodge (14<sup>th</sup>)  
Claire Bishop-U  
Nakia Brown-U  
Chelsea Kringie (?)  
Rebecca Brown (R)

### Grade 6 Girls

Maddie Hardwick (7<sup>th</sup>)  
Maddie McKimmie (10<sup>th</sup>)  
Sharnee Casserly (12<sup>th</sup>)  
Cathrina Smith (13<sup>th</sup>)  
Courtney Middendorp (18<sup>th</sup>)  
Angela Trotter (R) (19<sup>th</sup>)  
Melanie Guy (?)  
Larna Wright-U

# Celebrating Biodiversity

On Sunday, 22<sup>nd</sup> of May it was International Biodiversity day. The United Nations has declared 2011 as the International Year of Forests. Mrs Miller's grade 3/4 class have been looking at way to increase the plant and animal populations (biodiversity) around St Mary's and in particular our school.

The work recently completed on the new building to house our indoor swimming pool had left a gap in the vegetation and an unsightly water tank right in the middle.

After consultation with Sandy Johnson and Todd Dudley (President of the North East bioregion network) Mr Matt Woolley (Student teacher with grade 3/4A) organised a presentation and re-vegetation day on Friday, 20<sup>th</sup> of May.

Ten suitable native plant species were chosen to 're-connect' the existing vegetation, enhance the aesthetics of the area, encourage birds and bees to visit the area and to promote biodiversity within the school grounds.

Mr Woolley would like to thank Sandy, Todd, Olivier, Habitat nursery (Liffy) and the students of 3/4A Miller for their help.



# ST MARYS COMMUNITY HEALTH CENTRE

## DOCTORS ROSTER

Dr Cyril Latt- 2/6/11- 17/6/11  
PUBLIC HOLIDAY Monday 13th June

- No Doctor's Surgery on this day  
**(St Marys Community Health Centre)**

### GP Surgery Hours:

Monday-Friday 8:50am-12:30pm  
 12:30pm-1:30pm LUNCH  
 1:30pm-4:30pm

### **PATHOLOGY SERVICE**

No Pathology Service between  
 12:00-1:30pm or before 8:30am daily.

If you require Pathology **before 8:30am** an appointment **must** be made with the Nurses Station **the day/night before**.

### **INR TESTS**

A doctor's appointment is required if you are having an INR test. Please **let reception staff know when making your appointment that you are having an INR test**. This is a 5 minute doctor consult.

### **AFTER HOURS SERVICE CONTACT NUMBERS**

PLEASE PHONE GP ASSIST ON 1300 780 011  
 AMBULANCE 1800 008 008 or  
 EMERGENCY 000  
 COMMUNITY HEALTH CENTRE 6372 2111  
**PLEASE RING BEFORE PRESENTING AFTER HOURS**

### **SCRIPTS AND DOCTORS APPOINTMENTS**

Please ensure doctors appointments are booked **prior** to your medication/s running out or **in advance** if you are attending this practice regularly.

Scripts **can not be requested by patients over the phone** and are unable to be done over the weekends, ensure you have enough medications in advance.  
**PLEASE BE PATIENT** waiting periods can apply.

### **CHILD HEALTH SERVICES**

Please note that Sue Gofton- Child Health Nurse will be working Tuesday fortnights at the St Marys Health Centre during the St Marys Pass closure. Appointments can be made by phoning Sue on 0428 136 381.

Next session Tuesday 7th June 2011.

### **COMMUNITY HEALTH CENTRE ENTRANCE**

There have been a few changes to the roadways at the Health Centre. Please note that the MAIN ENTRANCE to the Health Centre is off Gardiners Creek Road.

This entrance is ONE WAY and there are new DIRECTIONAL ARROWS on the roadway to alleviate any confusion.

There are now 2 DISABLED PARKING BAYS located at the back of the Health Centre in the parking area. If using these bays please display your Disabled Parking Permit.

Please abide by speed limits and signage and drive safely in and around the Health Centre. Thank you ☺

## WHAT'S ON AT THE CENTRE

2nd June

**Relationships Australia-** Leanne McMurtie for appointments please phone 1300 364 277

**Social Worker-** Shan Williams appointments available by phoning 6372 2111.

**Continence Nurse-** Sue Walker. For appointment please see your GP or Health Professional for a referral.

**GP Podiatrist-** Annabelle. For appointment please see your GP or Health Professional for a referral.

3rd June

**Social Work-** Helen Jennings. Please phone 6372 2111 for appointments

**Tasmanian Acquired Brain Injury Service-** Hannah Rubenach phone 0437 076 100

6th June

**Hospital Auxiliary Meeting** 2:00pm in the Day Room

7th June

**Child Health Session** with Sue Gofton every Tuesday- Appointments only. Please phone 0428 136 381

8th June

**Day Centre-** For details on the group please contact Hayley Gilbert 6372 2111.

**GP North Mental Health Worker-** Brady Young for appointments please see your GP for a referral

9th June

**Eyelines-** For appointments please phone 1300 139 363. All consultations Bulk Billed to Medicare

**Social Worker-** Shan Williams appointments available by phoning 6372 2111

10th June

**Diabetes Educator (GP North) -** Appointments available by referral from your GP

**Social Worker-** Shan Williams appointments available by phoning 6372 2111

**Tasmanian Acquired Brain Injury Service-** Margie Williams.

13th June

**PUBLIC HOLIDAY-** No Doctor's Surgery on this day

14th June

**GP North Mental Health Worker-** Brady Young for appointments please see your GP for a referral

**Podiatry North-** for appointments please phone 6331 5155

**Child Health Session** with Sue Gofton every Tuesday- Appointments only. Please phone 0428 136 381

**Tom Bain, Rae & Partners Lawyers.** At the Community Health Centre Tuesday fortnights. For appointments please phone 6337 5555

15th June

**Day Centre-** For details on the group please contact Hayley Gilbert 6372 2111.

**Social Work-** Shan Williams. Please phone 6372 2111 for appointments.

**GP North Mental Health Worker-** Brady Young for appointments please see your GP for a referral

16th June

**Relationships Australia-** Leanne McMurtie for appointments please phone 1300 364 277

**Social Work-** Shan Williams. Please phone 6372 2111 for appointments

# StMarys & district emergency & business contacts

CRIMESTOPPERS 1 800 333 000 AMBULANCE 000 NON EMG. 1800 008 008  
 POLICE 000 COMMUNITY HEALTH CENTRE 6372 2111  
 NON URGENT 131 444 DOCTOR 6372 2111  
 POLICE ST MARYS 6372 1010 BEN LOMOND WATER AND SEWERAGE 13 6992  
 FIRE 000  
 SES 132 500  
 (FLOOD & STORM ONLY)  
 AURORA 13 20 04 EMG.

## ACCOMMODATION

ADDESTONE HOUSE B&B 6372 2783  
 19 GRAY RD ST MARYS WWW.ADDLESTONEHOUSE.COM.AU  
 FISH-TALES ON THE BAY (BH) 0439 265 362  
 (PET FRIENDLY) (AH) 6372 2128  
 MARITON HOUSE B&B + HORSE RIDING  
 1 IRISHTOWN ROAD ST MARYS 6372 2059  
 RAINBOW RETREAT (LOT 1 OFF GILLIES ROAD)  
 (info@rainbowretreat.com.au) 6372 2168  
 SEAVIEW FARM 6372 2341  
 ST MARYS HISTORIC HOTEL 6372 2181  
 (48 MAIN ST ST MARYS)

## ARTS & CRAFTS

BLUEBERRY COTTAGE (OPEN GARDEN & CRAFTS)  
 (ELEPHANT PASS) 6372 2755  
 dave@blueberrycottage.com.au  
 GONE RUSTIC STUDIO & GALLERY 6372 2724  
 (37 MAIN ST ST MARYS)  
 BREAK O'DAY REGIONAL ARTS  
 (CONTACT LEISSA) 0458 648 927

## ART SUPPLIES

BIG SHED STUDIOS 0428 725 228  
 (24837 TASMAN HIGHWAY ST HELENS)  
 WHATEVER ART 6372 2287  
 (LOT 1 GARDINERS CREEK ROAD)

## AUSTRALIA POST

ST MARYS POST OFFICE 6372 2124  
 (MAIN ST ST MARYS)

## BAKERY

ST MARYS BAKERY 6372 2131  
 (MAIN ST ST MARYS)

## BANKS

COMMONWEALTH BANK 6372 2268  
 (MAIN ST ST MARYS)

## BERRY FARM

BLUEBERRIES SEAVIEW FARM 6372 2341

## BOARDING KENNELS

THE GUMS KENNELS AND CATTERY  
 (IRISHTOWN ROAD ST MARYS) 6372 2512  
 UPPER SCAMANDER KENNELS AND  
 CATTERY (905 UPPER SCAMANDER ROAD) 6372 5157  
 WAGABOUTS (0429 170 077) 6376 2131

## BREAK O'DAY COUNCIL

ST HELENS 6376 7900

## BREAK O'DAY BUSINESS

ENTERPRISE CENTRE  
 BEC SHOP 1/34 QUAIL ST ST HELENS  
 (ADMIN@SMALLBUSINESS.ORG.AU) 6376 2044

## BUS SERVICES

CALOWS BUS SERVICE (ST MARYS) 6372 2476  
 (ST HELENS) 6376 2161

## BUTCHER

INSTORE SUPERMARKET 6372 2274

## CABLE LOCATIONS

TELSTRA COPPER NETWORK & UNDER-  
 GROUND POWER CABLES ETC.  
 MICHAEL SMITH 0408 059 521

CARERS FOR WILDLIFE TAS INC.  
 6372 2973 / 0417 017 105

## CARTAGE CONTRACTORS

C & D EXCAVATIONS 6372 2033  
 M HENDLEY 6372 2145  
 TROTTERS CONTRACTING 6372 2107 6372 2742  
 (EXCAVATION, DRAINAGE, & GENERAL CARTAGE)

## CHILD CARE

ST MARYS CHILD CARE CENTRE 6372 2187

## CHURCHES

ANGLICAN CHURCH 6376 1144  
 CATHOLIC CHURCH 6372 2252  
 UNITING CHURCH 6376 2405  
 SALVATION ARMY 6372 2099

## CLOTHING

MAIN STREET CLOTHING 6372 2211  
 STRAWBERRY JELLY (MAIN ST) 6372 2684

## COMMUNICATIONS

DAVID MORRIS 0402 969 393 6372 2743  
 (david@delafontera.com.au)  
 (INSTALLATION & SERVICE TECHNICIAN)

## CONFECTIONARY

MT ELEPHANT FUDGE (7 STORY ST ST MARYS)  
 (PROPRIETOR LIZ DEAN) BUS: 6372 2034 H: 6472 2787.

COMMUNITY CAR 0428 308 622

## DESIGNER-BUILDING

BUILDING DESIGN STUDIO 6372 2000  
 (56A MAIN ST ST MARYS)

## ELECTRICIANS

ST HELENS ELECTRICAL 6372 5522  
 0407 615 072

## ELECTRICAL & COMPUTER

GAZZMAN'S BETTA ELECTRICAL (ST HELENS)  
 INCL. FURNITURE, BEDS, MANCHESTER FLOOR  
 COVERINGS, HOME WARES Fax: 6376 2159  
 (gazzmans@bettastores.com.au) 6376 2555

## ELECTRICAL REPAIRS

RANSLEYS HOME APPLIANCES 6372 5307  
 (SCAMANDER) 0428 761 811  
 RICK ENGINEERING (MAIN ST ST MARYS) 6372 2460

## FUNERAL DIRECTORS

HARRIS FUNERALS (ST HELENS) 6376 1153

## GARAGES

CALTEX ST MARYS (MAIN ST ST MARYS) 6372 2335

## GARDEN CENTRE

MANNA FARM 6372 2707  
 (45 MAIN ST ST MARYS OPEN THURSUN 10 - 4pm)

## GIFTS

AVAILABLE IN MANY BUSINESSES

## GLASS REPLACEMENT

EAST COAST GLASS 6372 5361

## GOLF CLUB

ST MARYS SPORTS CENTRE INC 6372 2177

## INSURANCE BROKERS

MCKILLOP INSURANCE (LYN) 0400 984595

## JUSTICES OF THE PEACE

K FAULKNER 6372 2196  
 H VELDUMS 6372 2124

## HAIR DRESSER

DESIGNER HAIR (MAIN ST ST MARYS) 6372 2108

## HEALTH FOODS

PURPLE POSSUM WHOLE FOODS 6372 2655  
 (STORY ST ST MARYS)

## HEALTHY HOUSE

(5 PORTLAND COURT ST HELENS) 6376 5242  
 (ST MARYS COMMUNITY HEALTH CENTRE) 6372 2850

## HORTICULTURIST

PETER DANE (QUALIFIED HORTICULTURIST) 6372 2686

## HOTEL

ST MARYS HOTEL (MAIN ST ST MARYS) 6372 2181

JAM (JESUS & ME) MNORTON 6372 2099

## LIBRARY

ST MARYS LIBRARY 6372 2114  
 (MAIN ST ST MARYS)

## LINE DANCING

VALLEY COASTERS 63 72 2266  
 (SUE FISHER)

## LYMPHOEDEMA CENTRE

ST MARYS LYMPHOEDEMA CENTRE 6372 2900  
 (LOCATED AT ST MARYS COMMUNITY HEALTH CENTRE)

## MARRIAGE CELEBRANTS

PETER POWER (peterpowercelebrant@gmail.com)  
 0417 017 105

TERESE TANNER 0400 512 845 6372 5745

MEALS ON WHEELS 0488 384 344

## MECHANICS

MICHAEL AULICH (MECHANICAL & WELDING REPAIRS  
 & GENERAL STEEL & ALUMINIUM FABRICATION  
 209 IRISHTOWN ROAD MOB: 0417 507 239 6372 2991  
 GRANT FAULKNER (CALTEX ST MARYS) 6372 2335

## MUSEUM

CRANKS & TINKERERS (IAN) 0417 648845  
 (MAIN ST ST MARYS)

## NEWSAGENCY

ST MARYS NEWSAGENCY 6372 2143  
 (STORY ST ST MARYS)

## NEET CENTRE (ST MARYS)

6372 2175

## ONLINE ACCESS CENTRE

ST MARYS ONLINE CENTRE 6372 2005

OP-SHOP (MAIN ST ST MARYS) 6372 2733

## ORGANIC VEGETABLES

JACK FOREMAN (7 STORY ST ST MARYS) 6372 2034

## PACING CLUB

ERIC BEAN SEC. 6372 2136

## PAINTERS

EAST COAST MOBILE SPRAY PAINT 6372 5571  
 (0457 583 099)

MLN ENTERPRISE PAINTING 0439 722 718

## PHARMACY

ST MARYS PHARMACY 6372 2844  
 (MAIN ST ST MARYS)

## PLUMBERS

P J & H K CHILD 6372 5378

R G & R I HARWOOD 6372 2445

## PROOF READER

LEISSA DANE 6372 2686

## PROPERTY CONSULTANT

LYN DAWES PROPERTY CONSULTANT  
 (TOWNS SHEARING) 0427 560 565

## REALTORS

SURF COAST REALTY 6372 5321

## RESTAURANTS/CAFES

COACH HOUSE RESTAURANT 6372 2529

ESCAPE WILDERNESS CAFE 6372 2444

HAPPY BELLY DELI 0404 725 430

MT ELEPHANT PANCAKE BARN 6372 2263

PURPLE POSSUM WHOLE FOODS 6372 2655

SEASALT 1300 646 001

## SECONDHAND DEALERS &

## COLLECTABLES

SECONDHAND ROSE (AH) 6372 2267

## SEPTIC TANK CLEANERS

SPLASH ST MARYS 0488 777 713

## SCHOOLS

ST MARYS DISTRICT HIGH SCHOOL 6372 3900  
 (GRAY ROAD ST MARYS)

## SUPERMARKET

ST MARYS SUPER VALUE 6372 2240  
 (MAIN ST ST MARYS) BUTCHERY 6372 2274

## SURFING SUPPLIES

SCAMANDER BEACH SURF SHOP 6372 5529  
 (6 LAGOON ESPLANADE SCAMANDER)

BAY SURF SHOP (2 PENDRIGH PLACE ST HELENS) 6376 1755

## TELEPHONE, DATA & TV

EAST COAST PHONE & COMMUNICATIONS  
 (JOHN HERON) (DIGITAL TV & SET TOP BOXES)  
 0409 959 121 6372 2402

DELAFRONTERA (DAVE MORRIS) INSTALLATION &  
 SERVICE TECHNICIAN MOB: 0402 969 393 Ph: 6372 2743

## SURVEYORS

EAST COAST SURVEYING (ST HELENS) 6376 1972

## VALLEY VOICE PUBLICATIONS

ACCOUNTS 6372 2328

ADVERTISING 6372 2155  
 (judith.spillsbury@telair.com.au)

## WATER CARRIERS

SPLASH ST MARYS 0488 777 713

## WOODWORK GUILD

OLD RAILWAY GOODS SHED (ST MARYS) 6372 2094

WIDE SPAN SHEDS 6372 2724

## YOUTH HOSTEL

SEAVIEW FARM (GERMANTOWN) 6372 2341

## MEALS ON WHEELS ROSTER

June	St Marys	Fingal
Monday 6th	Wendy Dawson	Neighbourhood House
Tuesday 7th	Trish Pike	
Wednesday 8th	Barbara McAllister	
Thursday 9th	Kaye Nailer	
Friday 10th	Pam Gillies	
<b>MOW Contact Phone: 0488 384 344</b>		
Monday 13th	Debbie Barnes	Neighbourhood House
Tuesday 14th	Pam Bretz	
Wednesday 15th	Liz Rice	
Thursday 16th	Yvonne Salter	
Friday 17th	Hannah Rubenach	Neighbourhood House

## Church Services

### Catholic Parish of St Marys

Sr. Lorraine Groves  
Parish House. Ph: 6372 2252  
Mob: 0409 172 741

#### 1st Sunday: MASS

St Helens Vigil L/W 6.00pm  
Bicheno L/W 9.00am  
Fingal 11.30am

#### 2nd Sunday: LITURGY

St Helens Vigil LWC 6.00pm  
St Marys LWC 9.00am  
Bicheno LWC 9.00am  
Fingal LWC 9.30am

#### 3rd Sunday: MASS

St Helens Vigil 6.00pm  
St Marys 9.00am  
Fingal 9.30am  
Bicheno 9.00am

#### 4th Sunday LITURGY

St Helens Vigil 6.00pm  
St Marys 9.00am  
Bicheno 9.00am  
Fingal 9.30am

#### 5th Sunday LITURGY

St Helens Vigil 6.00pm  
St Marys 9.00am  
Bicheno 9.00am  
Fingal 9.30am

Enq: Baptisms & Weddings  
Ph: 63 31 4377

Church of Apostles  
Presbytery

Officer Hours: 10.00am - 3pm.  
Sr Marjorie Ph: 6381 1122.

### Anglican Parish of Northern Midlands

Avoca: 11am 2nd/4th Sundays  
Fingal: 3 pm 1st/3rd Sundays  
Mathinna: 3pm 2nd/ 4th Sundays  
Ross: 11am 1st/3rd Sundays  
Campbell Town: 9am every Sun.  
(3rd Sunday -Family Service)

### Anglican Parish of Break O'Day Ph: 6376 1144

St Helens Every Sunday  
8 am and 10.30 am  
St Marys Every Sunday  
10am

Pyengana: Kids Church,  
2pm - 4th Sunday every month.

### Salvation Army TUESDAY JAM

3-5pm every Tuesday.  
excepting school holidays.  
Envoy Melanie Norton Ph: 63722099

### Break O'Day Uniting Church The Manse St Helens Ph: 6376 2405

St Helens 9.00 am  
Fingal 11.15 am

Seventh Day Adventist  
Hodgeman Street Scamander  
Sabbath School 10 am  
Divine Service 11 am

## Contacts for Valley Voice

PH: Judy: 6372 2155

email: [judith.spilsbury@telair.com.au](mailto:judith.spilsbury@telair.com.au)

Accounts: Mary: 6372 2328

Please leave written material at the  
St Marys Pharmacy,  
Main St, St Marys,  
or post: C/- Post Office, St Marys Tas 7215

### Advertising: 2011

Classifieds: 25 words or less: free

Community notices : free.

Small boxed ads. Garage sales. Greetings.

Thanks etc. \$12.

¼ page \$20. ½ page \$30.

Full page \$50.

1 year posted subscription \$40.

## On Air Now!

Vision FM 88.0 at

St. Marys, St Helens and Fingal.

Join Greg and Shelley on their program

## 'The Journey'

100% positive music & talk all day long;  
connecting faith to life.

National Vision Radio Network.

Phone 1800 007 770.

web [www.vision.org.au](http://www.vision.org.au)

## St Marys Online Access Centre Opening Hours:

Monday 10am -3pm

Tuesday 10 am-4pm

Wednesday 10am-4 pm

Thursday 10 am - 3 pm

Friday 10 am - 3 pm

Saturday 11 am - 2 pm

Ph: 6372 2005

## ST MARYS OP-SHOP

NEW WINTER TRADING HOURS:

11AM — 3PM MON TO FRI.

PH: Janet Drummond: 6372 2851.

## WANTED

Winter blankets, curtains of any  
kind & warm winter clothing.

Thanks to those who volunteered for the  
new roster. If anyone is interested in going  
on a casual list to cover when regular  
volunteers have other commitments,  
please call in and see Janet at the shop on  
a Monday or a Thursday.

*Please note change of phone number  
whilst Tracy is convalescing.*



**St Marys Sports Centre Inc. news.** Kackhander Short and sweet this time I'm afraid.

1. **Don't forget the BIG TRIVIA NIGHT this Saturday June 4<sup>th</sup>.** If your team is not already entered please don't muck around because it isn't a really big clubhouse so it's first in best dressed. Entries to Chris Davern 6372 2190 or Jim Turner 6372 2441.

2. **A couple of our Perpetual Trophy days** are to be re set due to circumstances needing altering. We'll advise new dates soon.

3. Work on the renovations to the Bowls surrounds will happen as soon as materials and approvals arrive. Might need plenty of hands on deck in coming weeks.

4. **Annual General Meeting**, will be held on Saturday, June 18 at 4pm. WE REALLY NEED PLENTY OF INTEREST, especially regarding the way the club needs to head in the next year or two and it would be great to see new faces wishing to come onto the committee.

If you have any interest on that count please fill out a nomination form at the club soon. That would be great.

5. **Indoor Bowls on Friday nights** is up and running again now. If you come along please bring a non member with you if you can. We'd love to see them join in.

Until next time, good hitting and rolling.

## ST MARYS SPORTS CENTRE INC.

### AGM

**Saturday 18th June,  
4pm**

**All members are requested to attend  
as well as those interested  
in becoming members.**



*Happy Hour!*



**ST MARYS SPORTS CENTRE INC.**

**Every Friday**

**6.30 - 7.30pm**

**drinks at discounted prices**



**38 Main Street St Marys**

Phone/Fax 6372 2240 - Butcher Ph: 6372 2274

Mon - Fri 8am - 6pm

Sat 8am - 12 noon Sun - closed

### **This week's specials.** *from the butchery*

Topside roast	\$ 9.99kg
Lamb forequarter chops	\$ 9.99kg
Lamb shanks	\$ 9.99kg
Ingham microwave chicken	\$ 5.99kg

### *produce & deli*

3kg oranges	\$3.99 bag
Avocados	.99c each
2kg washed potatoes	\$3.69 bag
Virginian ham	\$12.99kg
Cabana sticks	\$11.99kg

### *grocery lines*

Duo laundry powder 500g	\$1.99
Cottees cordial syrup double concentrate 1lt	\$3.99
Sorbent 8pk / Purex 12pk toilet tissue	\$4.99
SPC Peaches sliced bonus 1kg	\$2.99
Kelloggs nutrigrain 805g/Just Right 890g	\$5.99

### **Next week's specials** *from the butchery*

Rump steak	\$11.99kg
Legs of lamb	\$12.99kg
Regular mince	\$ 8.99kg
IGA corned silverside	\$ 7.99kg
Ingham chicken breast fillers	\$12.99kg

### *from the cool room & freezer*

Bulla ice cream 2lt	\$5.55
Birds Eye potato gems 1kg	\$4.79
Bulla Crunch wildberry 8pk	\$2.99
Meadowlea margarine spread 500g	\$3.49
Coon cheese slices 250g	\$4.99

### *sneezing' season*

Fisherman's Friend lozenges 25g	\$1.99
Kleenex facial tissues Aloe Vera 140s	\$2.79
Nyal cold sore cream 10g	\$7.49
Lemsip cold & flu sachets 10pk	\$8.95
Nyal chesty cough medicine 200ml	\$7.89

St Marys Police Phone Number 6372 1010  
Non Urgent Number 131 444  
Urgent and Life threatening 000  
SES (Flood & storm only) 132 500  
Fire 000

