

The Valley & East Coast Voice

Est. 1968

Volume 44 No. 19. Thursday February 23, 2012.

50 cents



www.fingalvalleyhistory.com

HISTORY WALK AROUND ST MARYS

Sunday 19th Feb, 2012

The walk led by Henry, and the history explained by Barry & Greg, was greatly accepted by 21 people, some who have not been here for very long, and others who have been around for a while, but all found it a very interesting day, hearing about the things that used to be in St Marys.

The walk took in from the woodyard to the west, which used to be the Jubilee Coal siding, which once received the coal by overhead cable and buckets, via Rosegarland and Balaclava and it was also the loading site for coal from the mines at Dalmain and Seymour.

We then proceeded to the railway station, where most were amazed to find out that the original Cheese factory was over the road, opposite the railway station. Then we worked our way up the main street, and Greg Chapman gave a little insight into when his Grandfather Ted Chapman worked the old bakery beside the e.ScaPe Gallery. Some of the old bakery is still there to-day.

We then viewed the old school site and some photos of some of the old establishments along the way. Had lunch in the park at the Library, then to the old swimming pool site and to opposite the Top Shop where we discussed that area. People were amazed at the number of halls and butcher shops that were in this once very vibrant town.

The walk finished in Story or Storey street (note both the spellings just to cover myself) right back where we started about five hours earlier, most were exhausted but felt it was very worthwhile.

Barry Aulich President SPH & EVHS Inc.



Aerial photo taken in the early 1900s

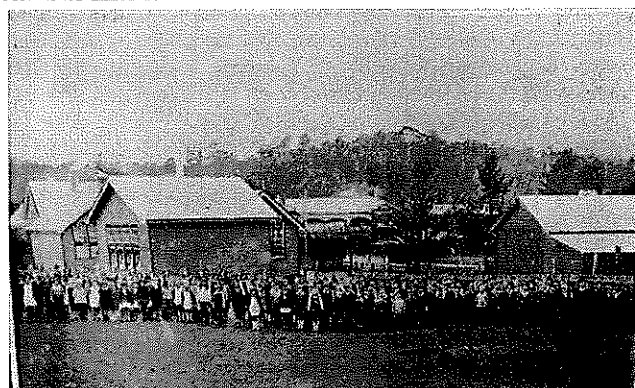

Please note: Deadline for articles in the next Valley Voice is 5pm Tuesday March 6, 2012

EMAIL ADDRESS: judith.spilbury@telair.com.au

TASMANIA Valleys of Adventure

BUCKLE UP! GEORGE TOWN, MONAGHAN, TERN, MATHINNA, PLUMMER, LUPPER, LUMBER, LUMBER, LUMBER

GREATER ESK TOURISM

GET TOURISM ... meets the second Monday of each month unless otherwise notified.

WHERE: Fingal Valley Neighbourhood House

TIME: 7PM

ALL WELCOME.

Enquiries to the president on 63722783.

Please note...

March meeting - Tuesday 13 March
(changed due to long weekend)
April meeting - Monday 16 April
(changed due to Easter holiday)

Bicheno Indoor Market

When: every last Sunday of the month

Where: Bicheno War Memorial Hall

9am - 1pm

Hot Foods - come and enjoy breakfast,
morning tea or lunch.

Variety of Stalls

More stall space available:

Contact David Logie: ph. 6375 1129.



Sunday Market

Happening :

At the Old Tasmanian Hotel

On the third Sunday of the Month

Please ph 6374 2344 or mobile 0488 562 538

to book your table/trestle

Needed: fruit & veggie stall holders



Stallholders Market Inc.

Is a non profit organisation holding markets every Saturday from 8am in St Helens, at the Library car park. There is a variety of stalls and the fees charged to stall holders is donated to various charities.

For stall booking and other inquiries, please phone Marilyn on 6376 1858.



St Marys Market

Rain hail or shine the markets will be held on the 1st Saturday every month in the community hall. 9am start.

New stall holders welcome.

Phone Robina 03 6372 2022 or Sue 03 6372 2512

Articles for any edition may be left at the St Marys Pharmacy. This also includes items for sale and wanted. Please ensure that your details are included.

Mathinna town Garage sale

10 house lots

25th February

Time: 9am to 4pm

Loads and loads of bargains

The local Miners Cottage will be open with lots of arts and crafts

The Purple Dove will be open with loads of gift lines

There will also be:

Linen, household and garage items, clothing, Jetmaster heater, new tyres & mags for Holden Torana, toys, vanity unit, baby items, antiques, corner bathroom sink, beehives, It 250 motorbike, needs work

and lots, lots more.

Food and refreshments available

So come and meet the friendly local people.

And enjoy a day out.



St Marys Police report

Between 7:15am and 4:00pm on Tuesday 7/2/2012 a Stihl Brush Cutter model FS106, a Stihl Chainsaw model MS460, a Gallagher Energizer 1500 electric fence unit and a Davies water pump have been stolen from a property in Davis Gully Road at Four Mile Creek.

On Friday 10/2/2012 a white hound dog with black spots was taken from inside an address on Main Street, St Marys. The dog is named 'Lady Lou' and is about 6 months old.

Overnight on Wednesday 15/2/2012 fuel was siphoned from 2 ride on lawn mowers at the St Marys Sports Centre at Gray Road, St Marys.

If you know anything that may help police:

Call Crime Stoppers on 1800 333 000 where you remain anonymous of contact local police at St Marys Station on 6372 1010.

Holy Trinity Anglican Church Community Dinner

Every community needs a time and place to come together. This is especially true during challenging days.

What better way to do this than with warm food, around tables in friendship and laughter and connectedness.

On Saturday evening, the 19th February, a great Community Dinner was hosted by the Holy Trinity Anglican church at the church hall IN Main Street, on the Esk Highway

The culinary arts team prepared a BBQ dinner, and invited community members to the table, young and old, singles and families, come one, come all. Rather than gathering in groups that are familiar to us, this is a chance to gather with the rich diversity that exists in St Marys.

Approximately 32 guests attended this enjoyable event to share the BBQ dinner, which was cooked up in great style by Kevin, after Barbara and Lorraine had contributed many hours of loving preparation to the foods! The salads and desserts were brought along by the diners to share with one another, and many sweet treats were available to all to taste and enjoy.

Photos & article: Janet Drummond.

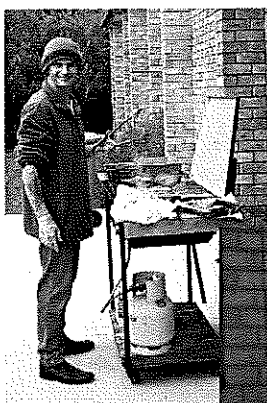

We frequently have a good selection of photos sent in for publication which is wonderful, but I am also frequently asked "Who are all those people?" This question often comes from people on the mailing list, many of them having lived here in earlier days. Would it be possible to have names accompanying the photos where possible please? It would make my job easier as there would be no more complaints. I would also like to know who the photos are of for my own benefit!

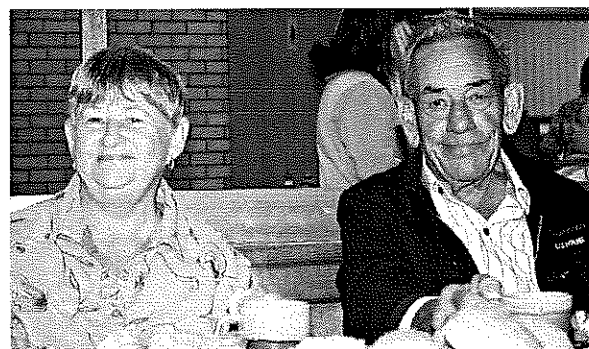

You'll save much more than money when you buy your basic essentials in bulk!

At Purple Possum we've noticed a trend where folks are buying in bulk – like so many people did in the old days. And when you think about it, it makes very good sense to stock up on basic essentials such as flours, sugar, rice, bread mix, muesli, honey, oils and vinegar, buying say 10 to 25 kg bags or large containers at a time.

You save time – you don't run out of things and it's far more convenient. You save trips to the shop. You save money on petrol. And when you buy in bulk, we can give you a discount as there's less work and packaging at our end. So think big and think bulk. Talk to Elaine about it next time you're in!

Purple Possum

Wholefoods & Café
5 Story Street St Marys. Phone 6372 2655.



Sea Scouts have a great time in 2011.

After an amazing summer the Sea Scouts are looking forward to a great year in 2012.

This summer they didn't spend much time at home- they had a week in Trevallyn sailing and waterskiing, followed by a group camp with Cressy Scouts over the Australia Day weekend, and then a manure day where they raised over \$1000.

Coming up they have a Scout Guide Regatta in Hobart, followed by the Mariners Trophy in St Helens, and Easter Camp in Hobart, and the Jamborree in Brisbane in 2013.

Scouts learn skills for life, make friends and have fun. If you would like to join the fun of Scouts call Jane on 0412 803 027.

Adults- if you would like to learn outdoor skills, and receive nationally recognised leadership training, call the Scouts to see what we can do for you. Mutual obligation volunteers welcome.

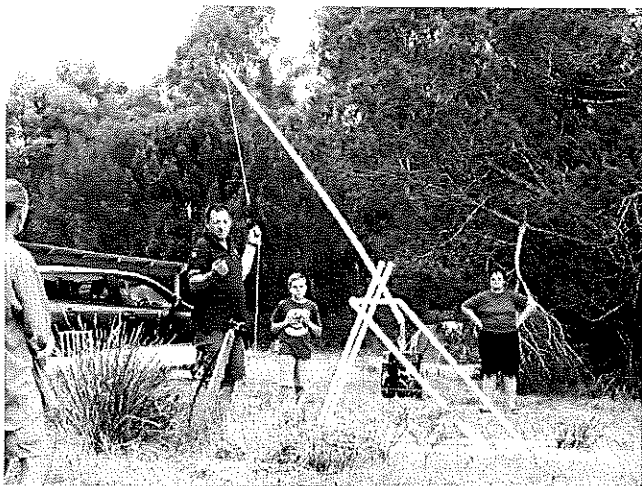

We even built a trebuchet.

**Heaven forbid,
the library's got in on the act...**

Not only do the following know

Lorraine Gill - St Marys best raffle ticket seller
Rita Summers - In the creative world of Gone Rustic
Lizzie Dean - At the chocolate heaven of
Mt Elephant Fudge,

but now

**You can get 'Inside my Skin'
at the library...**

Who would have thought!!!

www.insidemyskin.com

SHOP LOCALLY AND SAVE



Jimmy from Cressy goes sailing with St Helens



Our catapult works!!



Fingal Valley Group

Do you need the services of Meals on Wheels?

Do you know how to access our services?

Once again we are trying to increase the number of meals we deliver as we have slowly been losing some of our customers, and we do not wish to lose this valuable service to our community. We feel there is a need to let people know once again how to be provided with meals.

We provide meals for many different reasons, for example, short term meals following recovery from some medical condition, to assist carers in their daily lives, the elderly, infirm folk who wish to stay at home etc.

Remember, to suggest this service may make someone's life a little bit easier.

HOW DO YOU CONTACT MEALS ON WHEELS?

Easy! Just contact the St Marys Community Health Centre on 6372 2111 or 6372 2638 and explain your needs.

If you wish to join our Group, you would be very welcome at our next meeting, which will be held on February 14, 2012 at the St Marys Community Health Centre at 2pm.

Lundy Vosper,
Secretary,
Meals on Wheels,
Fingal Valley Group.

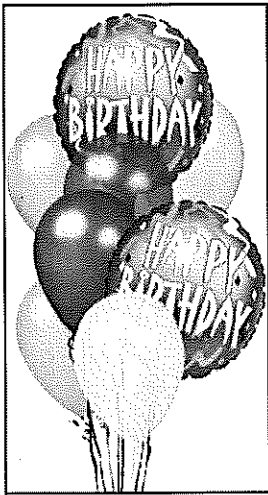

HAPPY 80TH BIRTHDAY PATRICK WELLS.

PATRICK WILL TURN 80 ON FEBRUARY 29.
PERMISSION GIVEN BY PATRICK TO
PUBLISH THIS PHOTO
(WHEN HE HAD HAIR!!)

*Happy
Birthday*

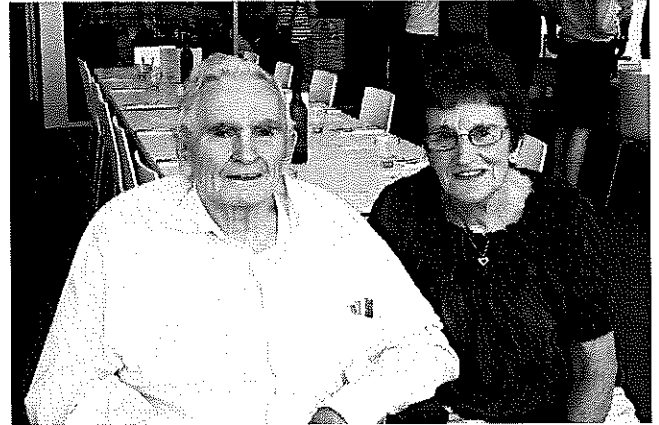

Friends and family came to White Sands Estate from far and wide, to help Peter Spilsbury, pictured with his wife Marjorie, celebrate his 80th birthday. Everyone had a great meal, in pleasant surroundings.

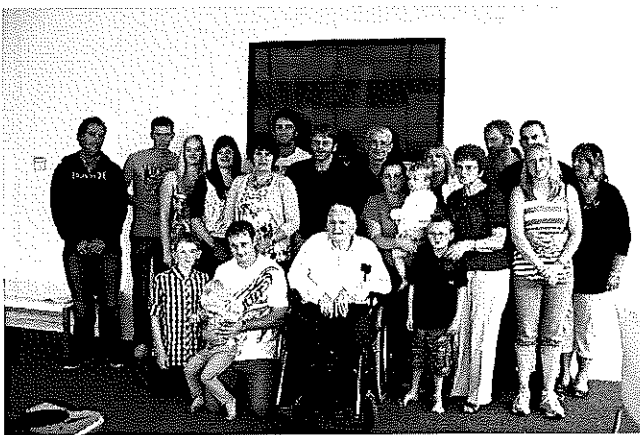

All the family together.



Peter, receiving a kiss from Marj, as he cuts his cake.



Peter & Marjorie's great grandchildren: Cody, far left, Zachary and Isobel.



LIONS WE SERVE



**Our Club has been active since 1975.
Your Community needs you.
See how you can help.**

**MEET WITH LIONS MEMBERS ON
WEDNESDAY 7th MARCH
AT: THE ST MARYS SPORTS CENTRE
TIME: 7PM FOR 7.30PM START**

**More information and a social get
together at the Sports Centre.**

**Lions Club of St Marys Inc. will provide
finger food and the bar will be open at
your expense.**

**Come and see what we do. How we do it.
What it costs. How YOU can be part of
this, and keep our organisation going for
another 35 years.**

ANA'S HAIRDRESSING SALON



**BEHIND PURPLE POSSUM
STORY STREET, ST MARYS.**

**OPEN
EVERY TUESDAY & WEDNESDAY
9AM**

**BRINGING 22 YEARS EXPERIENCE
PROVIDING CUTS, COLOURS, PERMS, S/SETS.**

**PHONE: 0448 532 531
ON TUESDAYS & WEDNESDAYS, OR JUST CALL IN.
OR PHONE 6372 5497 TO PRE-BOOK.**

**LOOKING FORWARD TO PROVIDING
A SERVICE TO THE COMMUNITY.**

Back to school hair cuts: from \$15.

Two Irishmen are driving to a pub with a bomb in the back of the car, and evil on their minds. One turns to the other and says, "What if the bomb goes off before we get there?" The other replies, "Don't worry, I've got a spare in the boot".

ST MARYS NEWSAGENCY

Phone: 6372 2113



**Open 7 days a week for your convenience.
6am - 7pm Mon. to Fri. 7am - 6pm Sat. & Sun.**

CALOWS BUS DEPOT

AURORA PAYG

**ALL PHONE CARDS
& PRE-PAID MOBILE PHONES**

**DID YOU KNOW WE SELL FISH BAIT?
AND FISHING RODS?**



WHITE BAIT



RODS



BLUE BAIT



PRAWNS

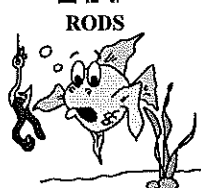

SQUID

WE ALSO HAVE PARTY ICE

Future Directions –

Five Pillars of the Tasmanian Future Economy

Today I outlined the Liberals' economic blueprint for a self-reliant Tasmania.

A Tasmania with a growing economy that generates the wealth and prosperity to create jobs and fund essential services like health, education and public safety.

A Tasmania where we stand on our own two feet, and we're not dependent on hand-outs and bail-outs from the rest of the country.

A key part of this vision is our plan to support and build the five pillars of Tasmania's Future Economy – Resources, Agriculture and Fisheries, Energy, Education and Technology, and Tourism.

Unlike Labor and the Greens, a Government I lead won't pick winners or look for silver bullets, or worse still, shut industries down.

Rather, by strengthening these Five Pillars, which will underpin the health of our future economy, other sectors in our economy will benefit and grow, such as retailing, manufacturing, the service economy, property and construction – as will the critical small business sector, the engine room of our economy.

Some of the specific policies we will implement include to:

- Rip up the forestry deal and provide resource security in forestry
- Provide full electricity competition and carbon free power to make Tasmania the most competitive place to do business
- Extend all High Schools to Year 12
- Fight for a nationally funded Basslink II to harness our renewable energy advantage
- Invest in new renewable energy capacity
- Aim for 1.5 million visitors to the State each year
- Say "yes" rather than "no" to tourism developments
- Free Tourism Tasmania from its bureaucratic straitjacket
- Back bio-energy and bio-fuels
- Work with the University of Tasmania to attract more international students
- Oppose the lock-up of the Tarkine
- Leverage off our brand to grow our agricultural sector
- Support the family farm
- Encourage investment in on-farm renewable energy
- Create Biosecurity Tasmania to protect our borders
- Oppose new Marine Protected Areas

Will Hodgman MP

Leader of the State Opposition
Wednesday February 8th, 2012

WANTED FOR OP-SHOP

Any outfits, men's, women's and children's, that would be suited to the Rock and Roll themed dance to be held at the St Marys Town Hall on St. Patricks Day!!!

People need help with outfits, if you're able to make any donations they would be gratefully received in the lead up to the dance!!!

St Marys
PHARMACY

**Kodak quality
prints in seconds**

Pharmacist on duty 5 days a week

Main Street, St Marys Tas. 7215

Phone: 6372 2844 — Fax: 6372 2874

10% OFF

**ALL JEWELLERY & GIFT LINES
FOR THE MONTH OF MARCH**

**gone rustic
studio & gallery**

*an independent small business
supporting regional arts &
crafts in a renovated historic
industrial building*

37 main st
st marys tas 7215
0363722724

1-26 march - 'circles' touring exhibition from stitching and beyond inc. (entry is free)

14th march - 7 pm - launch of 'paper cloth stitch exhibition by lauree brown and rita summers (\$5); rsvp essential

15-31 march - 'paper cloth stitch exhibition by lauree brown and rita summers (entry is free)

www.gonerustic.com
gonerustic@yahoo.com.au

**PLEASE NOTE - FEBRUARY
JOURNALS ANONYMOUS
IS CANCELLED**

- contemporary art & craft
- agents for wide span kit sheds & homes
- quilts, gifts, cards,
- exhibitions & workshops
- AND pilgrim cottage collectibles

**judy's
mobile
quilting shop**
11-3
fabric, threads &
bargains!
great
retail therapy

rustic ragamuffins
wednesdays 7-9 (\$5)

opening hours
10-4
or by
Appointment

member of
greater esk tourism
and tasmanian
regional arts

vintage &
retro wares
porcelain,
pottery, tins,
handpainted
items, glass,
enamelware,
alabaster,
china & more

**pilgrim
cottage
collectibles**

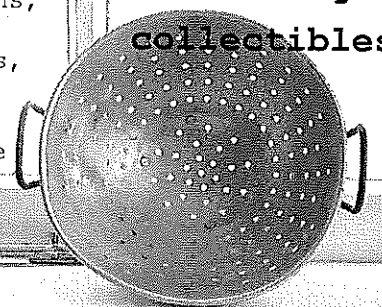

www.pilgrimcottage.etsy.com

OUT OF THE WOODWORK

Wendy Brennan, Secretary 6372 2094

Many thanks to our astute member George no 3 (we have two other Georges) whose critical eye detected a mistake in the previous Out Of the Woodwork article. The membership fees should have read twenty dollars a year membership fee and two dollars & fifty cents a day costs or six dollars a week.

The Guild would like to express our appreciation and thanks to Kerry from the Fingal Valley Online Centre whose calm teaching ability has been instrumental in helping design our open day poster. I think Kerrie typifies the old adage.... that if you really know your subject well you can keep it simple.

Members have been busy making a display cabinet for the St Marys Memorial Services' Association to house their replica of a Second World War navy ship. Many thanks to Ted Koops whose artistic ability made a realistic sky as a backdrop.

Our gang has been working tirelessly in preparation for the **Guild's Open day fair which will be held on the 21st April.**

The Guild meets on the last Saturday of every month at 2pm in the old railway goods shed situated behind the Railway Station complex. New members are always welcome. We are open Monday, Wednesday and Friday. Other times by appointment.

A supportive environment where traditional woodcraft skills are taught.

**Can anyone
guess the
identity of our
member taken
from their
school photo?**



MT ELEPHANT FUDGE

MtElephant Fudge

Will be **CLOSED**

Wednesday 22nd Feb

Re-open Wed 29th Feb

Sorry for any inconvenience

Come in and take a look sometime...

7 Story Street

ST MARYS

HANDMADE in ST MARYS"

LOOK

The Say Cagerattler

Can you believe that once upon a time Tasmania used to have a vibrant, financially beneficial and obviously sustainable timber industry? Then the environmentalists turned up.

So many job losses, lost markets, confusion, weak knee governments of all persuasions has led now to what seems to be a downward spiralling industry.

I'm so disappointed with the Regional Forest Agreement because it's underselling this potentially great industry that, in a large part Tasmania was built on, almost literally.

Just to try to appease the "tree huggers" as they are colloquially described, these payouts and agreements are being put together. The Government as much as the Greenies perhaps need to consider the long term ramifications of the decisions they are making right now.

Trees are sustainable and renewable. It happens in nature doesn't it? Tree seed pods burst open, seeds scatter, some take root, they continue to grow, sometimes to big ages and then one day they die and fall to the forest floor and rot down into the ground again. It's finite. It's been happening for millions of years. In the timber industry the process speeds up somewhat... They plant the trees, grow them for a period of time, harvest them whilst the trees are of value and then after they're gone they regenerate the area again.

Some areas have been through this process a few times in our history. Long gone are the days of clear falling and walking away from vast tracts of denuded land. That's a reality. I believe that part of a forest operation is an extensive assessment of ecological/flora/fauna impact before work commences. It makes me wonder who the REAL CONSERVATIONISTS are. It's in their best interests to look after the area as best as possible to provide future harvests.

There are very special areas that need to be protected of course. The Tarkine, The South West Wilderness, The Franklin and Gordon River and a few other places that have such complex bio diversity that logging wouldn't or shouldn't be an option and all parties agree on that.

For the rest though I fail to see why the timber industry can't continue to provide employment, development and sustainability well into the future. Rather than cutting jobs there could and should be expansion of this industry provided all the necessary environmental boxes are ticked on the process...Surely it can't be that hard.

It's well and good for the greenies to talk about environmental vandalism and so on, but what about the economic vandalism they are contributing to when our trees just live and die with not much benefit to anyone in many cases. We haven't even touched on the radiata pine plantation issues and the impacts there, but before it's too late all parties need to (for the first time perhaps) sit down and have meaningful discussions and it must include everyone that has genuine concerns for this massively important part of our State. A full-on forum must happen sooner rather than later.

What do you think ?



Valleys of Adventure

AVOCA • ROYAL GEORGE • ROSSARDEN • FINGAL • MANGANA • MATHINNA • UPPER ESK • CORNWALL • ST MARYS

GREATER ESK TOURISM

Wrapped in St. Marys

2 & 3 June 2012

Dear community members -

Greater Esk Tourism has been very fortunate in securing funding to run a significant textile arts event called 'Wrapped in St. Marys' during June 2012.

It is hoped that we will be able to attract a significant number of visitors to St. Marys and the surrounding valleys area over the weekend of the event, which will help our local economy during the off season.

A leaflet will be published and circulated about the 'Wrapped in St. Marys' event, which will include places to stay and eat, special events and activities, and other information.

We would like to invite you to be included in this leaflet *at no cost*. If you agree, please fill in the details on the attached form and return it no later than Friday, 3 March 2012 so we can amend/include your details in time for printing.

If you would like to host a special event, such as a sale, a special activity or other attraction on these dates, please let us know so we can include it.

Remember, *this will cost you nothing except your time!* And it could *bring positive rewards* to you and your business or organisation, as well as being helpful financially.

If we can work together as a community to showcase our wonderful town and the people who live in it, it is more likely to be a success. It could even become a regular event!

Hope to hear from you soon,

Warm regards,

Rita Summers, Event co-ordinator
03 6372 2724 or 0417027424
gonerustic@yahoo.com.au



Wrapped in St. Marys

2 & 3 June 2012

BUSINESS/ORGANISATION PARTICIPATION FORM

Our business/organisation would like to be included on the 'Wrapped in St. Marys' leaflet *at no cost* (please tick):

Yes ____ No ____

If you ticked 'yes', please complete the following:

Name of business or community organisation:

Contact name _____ Phone no _____

Signature _____ Date _____

What you can offer (please tick):

Accommodation ____

Meals ____

Event ____

For events, please complete the following:

Name of event _____

Where it will be held _____

Date/s _____ Time/s _____

IMPORTANT

As space on the leaflet is limited, information may be edited to fit. Please return this form no later than 3 March 2012 so as not to miss out on this great opportunity to be part of 'Wrapped in St. Marys'!

Return form to:

Rita Summers, Event Co-ordinator
Gone Rustic
37 Main Street
St. Marys, Tas. 7215

03 6372 2724 or 0417027424
gonerustic@yahoo.com.au



OFFICIAL ENTRY FORM

TEXTILE ART COMPETITION

WRAPPED IN ST MARYS

2 & 3 JUNE 2012

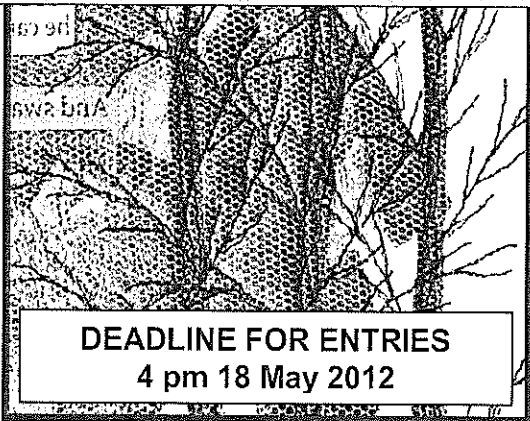

DEADLINE FOR ENTRIES
4 pm 18 May 2012

WRAP a power pole – categories:

- *textile art* (\$300 + certificate)
- *theme - 'power play'* (\$200 + certificate)
- *group* (\$200 + certificate)
- *junior* (\$150 + certificate)

An initiative of Greater Esk
Tourism and Events Tasmania



Name: _____

Address: _____

Phone no.: _____ Date: _____

NAME OF ENTRY: _____

BRIEF DESCRIPTION (maximum of 25 words – will be edited if longer):

THINK OUTSIDE THE SQUARE – USE YOUR IMAGINATION – HAVE A GO!

IMPORTANT: Please enclose a photograph of your artwork (shown either flat or wrapped around a pole) AND a SSAE so we can (a) respond to your entry and (b) send you a map and hydro pole number if your entry is accepted.

RULES – PLEASE READ CAREFULLY

1. Each entry thereof to be a maximum of 1.5 metres high. For safety reasons (required by Aurora), any entry which is higher than 1.5 metres will be disqualified.
2. Each entry to be made from fibre, textile and stitch. Embellishments may be added, but must not protrude more than 1 cm for safety reasons. No sharp items please. No nails, pins or tacks.
3. Entry should not have any loose or flapping parts, for safety reasons (required by Aurora).
4. Entries must be in place by 9 a.m. Saturday and not taken home until 5 p.m. Sunday. Entries may be temporarily removed between 5 p.m. Saturday and 9 a.m. Sunday for security reasons; this will be the responsibility of the entrant. Entry must be back in place no later than 9 a.m. Sunday. If entries are left out all night this will be at entrant's own risk.
5. Entries should be robust and able to withstand wind and rain (although we hope the weather will be fine, we can't guarantee it!) They should also be securely wrapped around the pole.
6. Twenty entries only will be selected for display; the selection process will be at the discretion of the GET committee, and the decision will be final. No discussion will be entered into.
7. Winners announced at 4 pm on Saturday 2 June at Gone Rustic Studio & Gallery, 37 Main Street, St. Marys, Tas.; 7215; refreshments provided.

Send entry form & SSAE to:

Rita Summers, Event Co-ordinator
Gone Rustic, 37 Main Street, St. Marys Tas. 7215



St. Marys Tigers Football Club Inc.

St Marys Tigers Football Club

Major Fundraiser for 2012

The Mighty Tiger's Trivia Night

St Marys Community Hall
Saturday 24 March 7.00pm
Tickets \$10.00 per head
(tables of 6)

Bring along a plate for a shared supper
Book a table at the St Marys Post Office

AUCTION THIS WEEKEND!!!

33 Gray Road, St Marys Auction Onsite: 11:00am 25th Feb.



- 2 Bedrooms with built-in wardrobes
- Large 1419m2 Block
- Potential Rent \$150-160 p/w
- Quiet Location
- Electric Heating

Freehold Business - What a Price!!!

Escape Café & Gallery

Price: \$199,000



- 214m2 Floor Space
- Iconic Building
- Main Street Location
- 10 Mins. To Coast
- Good Passing Trade
- Many Income Options

SUN, VIEWS, AMBIENCE & POTENTIAL

1 Grant Street, St. Marys

Price: \$159,000

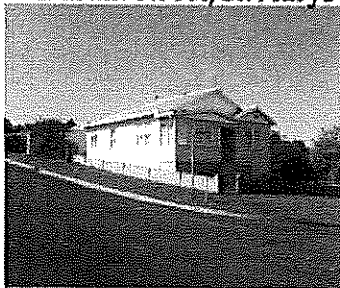

- 3 Bedrooms
- 909m2 Block
- Single Garage + Shed
- Views of St. Patricks Head & Mount Elephant.
- Walking distance to facilities.

CONTEMPORARY HOME, 2 SHOPS + INCOME

56 Main Street, St Marys

Price: \$420,000



- 2 x Shops
- 4 Bedroom, 2 Bathroom Home
- 1983m2 Land
- Main Street Location
- 10 Mins. to Coast
- Income attached

RUSTIC HOME, 4000m2 + CREEK FRONTAGE

45 Main Street, St Marys

Price: \$250,000

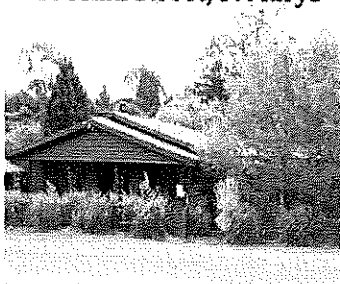

- 4 Bedrooms Plus
- Creek Frontage
- 1 Acre Block
- Immaculately Landscaped Gardens
- Separate Car Park Title

RESIDENCE & COACH HOUSE/TAKEAWAY

Coach House Takeaway

Price: \$350,000 WIWO

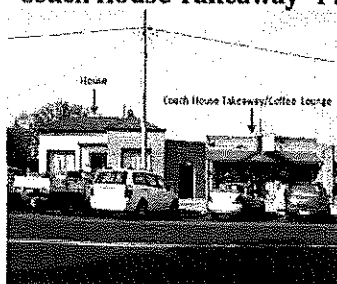

- Established Freehold Business
- 3 Bedroom Residence
- 1048m2 Land
- Large Double Garage
- Main Street Location

Country Charm & Peaceful Lifestyle

309 Gardiners Creek Road, St Marys Price: \$475,000



- 4 bedroom, 2 bathroom
- 6.3 Acres
- Permanent Creek with waterfalls
- Double garage, carport, work shop, studio room, storage shed + cubby

ESTABLISHED BUSINESS WITH POTENTIAL

St. Marys Newsagency

Price: \$250,000 + SAV

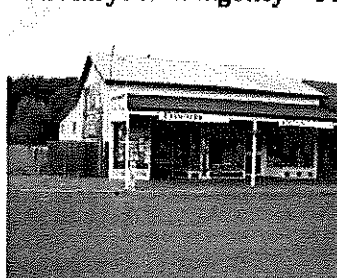

- Established Clientele
- Open 7 days a week
- 10 Mins to Coast
- Vacant Storage Area
- Separate toilet & shower

2.5 ACRES, 4 BEDROOMS, PRIVATE

102 Lower Germantown Road, St Marys Price \$310,000



- Solid Brick Home
- 4 bedrooms with built-ins
- 2.5 Acres
- Storage Sheds
- Landscaped Grounds + Native Bush

Views of St Patrick's Head

CORNWALL INVESTMENT!!!

1 Thomas Street, Cornwall

Price: \$119,000

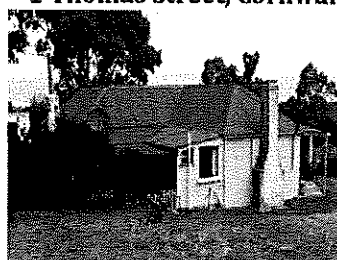

- 2 Bedroom Home
- Partially Renovated
- 1012m2 Block
- Carport, Storage Shed + Chook Sheds.
- Quiet Location

Surf Coast Realty

www.surfcoastrealty.com.au

Ph. (03) 6372 5321

Suite 1, 158 Scamander Ave., Scamander

RURAL OUTLOOK, 3 BEDROOMS, 1449m² LAND

20 Fraser Street, Fingal Price: \$135,000

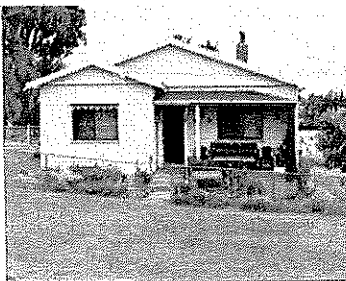

- 3 Bedrooms
- Large 1449m² Block
- Good Investment
- Outbuildings + Small Stock Yard
- Potential to Improve

3 BEDROOMS, LARGE BLOCK, MOUNTAIN VIEWS

13 Russell Street, Fingal Price: \$145,000



- 3 Bedroom Home
- Large 1925m² Block
- Potential Rent of \$150- \$160 p/w
- Storage Shed + Single Garage
- Established Fruit Trees

3 BEDROOMS, 6.6 ACRES, 2 TITLES + OUTBUILDINGS

2 Grant Street, Fingal Price: \$275,000



- 3 Bedroom Home
- 6.69 Acres, 2 Titles
- Small Creek + Good Soil
- Good Undercover Parking + Outbuildings
- Established Fruit Trees & Vegie Garden

BEAUTIFUL LIFESTYLE PROPERTY

1 Frank Street, Fingal Price: \$290,000



- 4 Bedrooms, 2 Bathrooms
- 10 Fertile Acres
- Double Garage
- Town Water & Sewage
- Fenced & Level grounds
- Many Lifestyle Options

OLD STYLE COTTAGE CLOSE TO COAST

9 Alexander Street, Cornwall Price: Offers over \$140,000



- 3 Bedrooms
- 891m² Land
- Three Fire Places
- Fully Fenced
- Chicken coop + established fruit trees.
- Valley Views

LOVELY COTTAGE, BEAUTIFULLY PRESENTED

178 Cornwall Road, Cornwall Price: \$159,000



- 3 Bedroom
- 739m² Land
- Garage + Carport
- Quiet Setting
- Established Grounds & Landscaped Gardens

RECENT SALES - ST. MARYS & FINGAL



31 Gray Road, St Marys



1 Cameron Street, St Marys

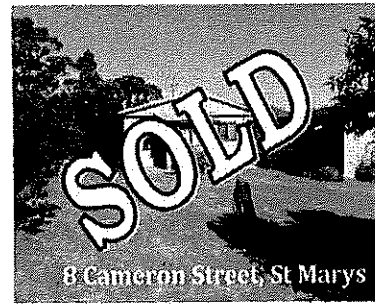

8 Cameron Street, St Marys





BREAK O'DAY REGIONAL ARTS

Events & Exhibitions

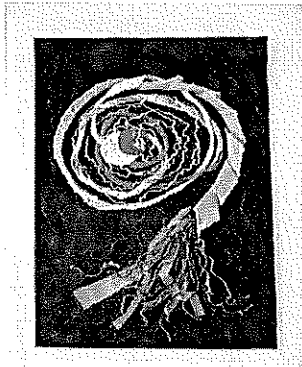

Tasmanian Textiles Challenge 2011 on the theme of "circles"

Stitching & Beyond's

'Our connection is a passion for fabrics, fibre and threads, colour and texture and a desire to share ideas and knowledge collected over many years and from varying backgrounds'.

On display in March at "GONE RUSTIC" St Marys

For more information Phone Rita 63722724

Sue Linkletter

"Running Around in Circles and Spinning Out of Control"

RACT TASMANIAN YOUTH PORTRAITURE prize winners 2011 Exhibition on display at e.ScApe St Marys from 10th to 25th March

The award is the partnership of RACT insurance, Clemenger Tasmania, Geon and Tasmanian Regional Arts to foster the development of young Tasmanian artist and an opportunity for the public to appreciate the talents of Tasmanian Youth.



EAST MEETS WEST XIAO XIA

Chinese Harpist and Solo Singer
Xiao Xia is an inspiring and talented multitalented musician. A teacher, an accomplished soprano and harpist. Xiao Xia presents a wide range of arias and songs from well known musicals as well as her favourite Chinese songs.

St Marys Community Hall

14th April door open 7pm

Concert starts 7.30pm

Tickets Single \$10 Family \$18

discount for BO'DRA member

More information on ticket sales in your area

phone Sue 63722512

Break O'Day Regional Arts runs St Marys Market on the first Saturday of every month.

Money raised from Stall Holders fees and raffles helps raise funds needed to host Tasmanian Regional Arts Touring Events and Exhibitions. If you would like to help support Break O'Day Regional Arts by becoming a member and help us keep events and exhibitions available to this area, please see Robina at the produce stall for a membership form or phone Sue 63722512 for a form to be sent.

\$10 Single membership/ \$15 Family membership. All membership fees go to Tasmanian Regional Arts which means discounts on most TRA events state wide.

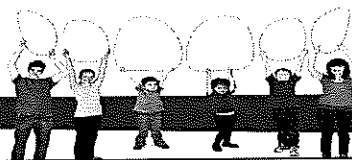

The Mobile Dental Unit is Returning to St Marys

The Mobile Dental Unit is returning to St Marys for fourteen weeks starting from Monday 6 February through to Friday 11 May 2012.

A Dental Therapist will be working in the Mobile Dental Unit (MDU) providing services to children 0 to 17 years of age. Parents will be notified by mail if their child's exam is due and offered an appointment in the mobile facility which will be sited at the rear of the St Marys CHC. The Mobile Dental Unit will continue to visit to provide service until funding is secured for the new dental clinic at St Marys CHC.

In the meantime **children's dental services** can be accessed at any of the Oral Health Services Clinics in the northern region including St Helens, Campbell Town or Kelham Street in Launceston. The telephone contact details are as follows:

Northern Dental Clinic

Kelham Street,

South Launceston

6336 4100

Campbell Town Dental Clinic

Campbell Town District Hospital

High Street

Campbell Town

6381 1042

Please note that adults requiring urgent dental service need to contact the customer service officer at Northern Dental Clinic in Launceston on 6336 4100 and must be on a current concession card.

www.dhhs.tas.gov.au/oralhealth
Department of Health and Human Services

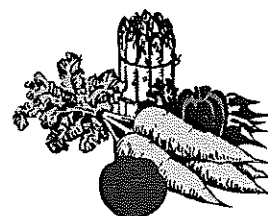

Fruit & Veg.

NOW OPEN IN ST MARYS

FRESH FRUIT AND VEGETABLES

100% LOCAL HONEY

FREE RANGE EGGS

CAKES AND BISCUITS BAKED DAILY

JAMS, RELISH, SAUCES

DVDs & VHS FOR SALE ONLY - NO HIRE.

**IN THE OLD HAPPY BELLY DELI SHOP - NEXT DOOR TO THE FIRE STATION.
OPEN MONDAY TO FRIDAY (SAT AT ST HELENS MARKETS)**

Dick Adams MP

Federal Member for Lyons

Please contact one of my offices if I can be of any assistance
 53B Main Road 58A High Street
 PO Box 50 PO Box 271
 Perth, Tas 7300 New Norfolk Tas 7140
 Ph 6398 1115 Ph 6261 3366
 Toll free 1300 132 689
 Email D.Adams.MP@aph.gov.au



**WORKING WITH YOU FOR A
STRONG COMMUNITY**

Written and Authorised by Dick Adams, 53B Main Road Perth



MARCH

All Building Blocks sessions are free of charge and for children, parents, grandparents and carers of 0-5 years old. Come along and see!

All sessions are held from 10.30-12.30

**Play & Learn sessions
Are at variety different venues this year
come along to one that suits you
All welcome**

7th Scamander Sports Complex

13th St Marys Community Hall

14th Fingal Park

21st Bicheno Hall

23rd Falmouth Community Centre

28th Fingal Park

Don't forget to wear a hat as it is hot

For address of venues please ring

Healthy House on 6376 5242

Building Blocks is introducing music, rhymes and rhythm to the program this year. Come along and enjoy with your children the chance to learn new and old rhymes and bang on a drum or music instrument. The children will be learning early reading skills and developing their fine motor skills while enjoying themselves and building their self confidence.

For more information or to share ideas/suggestions

Please call Cathy at Healthy House on 63765242 or 0400 002 116

Email: cathy.parker@healthyhouse.org.au

PING WELCOMES YOU TO HIS SHOP

PING'S PLACE

MAIN STREET

ST MARYS

ASIAN FOOD,
SPECIALS

PEANUT OIL 1LT - \$8. 2LT \$14.

CORN OIL 2LT \$12.80

BASMATI RICE 5KG \$16.

THAI SWEET CHILLI SAUCE 750MLS \$3.80.

PORK LUNCHEON MEAT 397GRMS \$3.70.

PORK RIBS 397GRMS \$3.90

COCONUT MILK 270MLS \$2.70.

COCONUT CREAM 400MLS \$2.80.

SWEET CORN KERNELS 420GRMS \$2.20.

SARDINES 215 GRAMS \$3.15.

SARDINES 425GRAMS \$4.50.

FERRERO ROCHER 200G \$9.60 - 375 GRAMS \$16.

CHEAPEST IN CITY OR COUNTRY. COMPARE!

PLAYING TABLE TENNIS EVERY DAY

**DR LI, Ping's assistant, offers all forms of
Traditional Chinese Medicine**

to ease you.

Ring 6372 2712,

for a free consultation & cost of treatment.

Legal Literacy Advocacy Training and availability of FREE legal advice locally

It is with considerable delight that Beylara Ra advises that the Launceston Community Legal Centre is extending outreach services of their **FREE** legal service to Fingal in the 2012 calendar year.

The first training session of the Legal Literacy Advocates took place in the neighbourhood house at Fingal on 16th February 2012. SIX volunteers turned up and it is hoped that all six will progress through the entire training program and become certified Legal Literacy Advocates in this new and exciting program.

Please watch out for further advertising of the service starting in Fingal and if you are interested in learning more about the program or want to volunteer please contact Beylara Ra at the Launceston Community Legal Centre on 03 6334 1577. It is hoped that the service will be up and running in the very near future. Further training dates for the advocates are booked through March.

Appointments can be made by the Legal Literacy Advocates with the solicitor who will be visiting Fingal into the future. The solicitor offers one off advice on a range of legal issues. The Launceston Community Legal Centre cannot give advice on traffic infringements or criminal law matters and they do not represent people in court.

This service could save community members hundreds of dollars so it is hoped that there will be a big uptake.

All appointments are strictly confidential and held in private. PLEASE look out for local notices on the commencement of this service as it will be open to all residents of the valley and beyond.

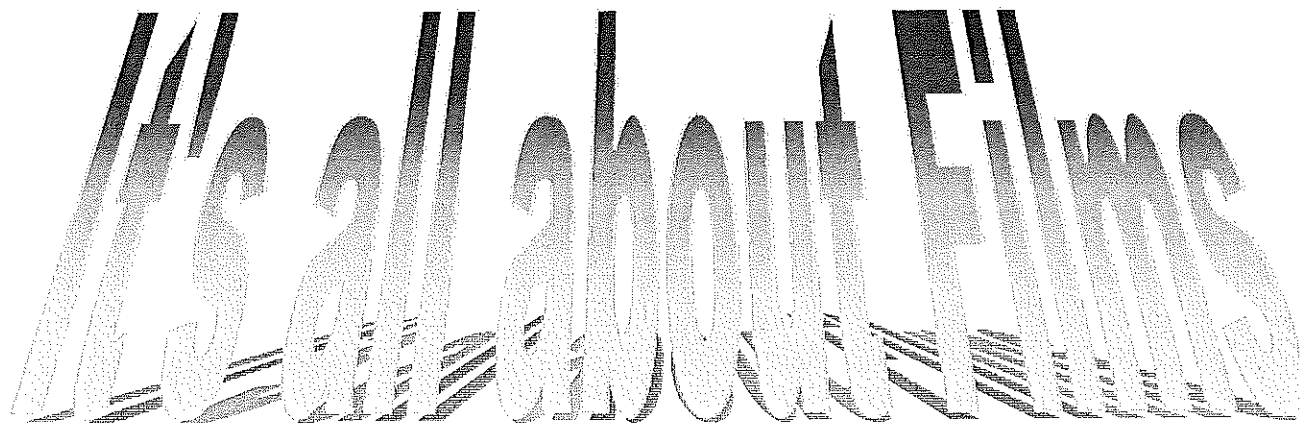

Do you like going to the movies?

Would you like to attend regular film screenings at St Marys & Fingal?

Come and join our community film group. The more the merrier and cheaper too.

Interested and like to know more? Then come along to our information session at:-

St Marys Community Health Centre

on

Saturday 31st March 2012

3pm – 4 pm

or see below

Contact Kathy LeFevre or Trish O'Duffy, Community Support Officers:- (03) 6376 5242
Healthy House, PO Box 395, St Helens TAS 7216

Community Action Program – Funded by the Australian Government Department of Health and Ageing
under the Rural Primary Health Services Program.



**UNABLE TO ATTEND INFORMATION SESSION BUT WOULD LIKE TO KNOW MORE?
PLEASE FILL IN DETAILS BELOW AND RETURN THE COMPLETED FORM TO
FILM SURVEY BOX LOCATED IN IGA, MAIN STREET, ST MARYS**

Name: _____

Phone:- _____

Address: _____

Email: _____

CALTEX
MECHANICAL

PH: 6372 2335

41 Main St. St Marys Tas 7215

Fax: 6372 2822 Mob: 0419 503 109



BREAK O'DAY STITCHERS Inc
QUILTING & EMBROIDERY
EXHIBITION 2012
PORTLAND MEMORIAL HALL,
ST. HELENS
Entry \$3.00

Sat 7th April – Mon 9th April 2012
Open Daily 10 am to 4 pm

Start thinking of the 2012 Exhibition for exhibiting your Quilts, Cross Stitch, Embroidery, Knitting, Journal Cover, Dolls and Teddy Bears, and any other stitching.

The only sections that will be judged are

Section A: **Challenge – AUSTRALIANA.** This will be judged and a prize of a Bernina Bernette sewing machine donated by

SewKnit of
Launceston

will be awarded to the winner.

Section D. **Junior Work.** This will be judged and a prize awarded to the winner. Juniors allowed three free entries.

Section B. **Patchwork and Quilting** – one viewer's choice

Section C. **All other Stitched craft.** – one viewer's choice

FURTHER ENQUIRIES:-

Please contact Kay 0402 007 802.

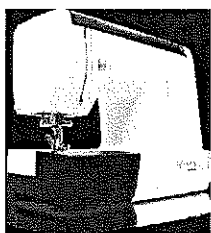

CALOWS BUS TIMETABLE
AVAILABLE AT NEWSAGENCY

CLEAN CRACK LAUNDROMAT
MAIN ST
ST MARYS
(NEXT TO SECONDHAND ROSE)

IS OPEN
FOR BUSINESS

Rae & Partners
Lawyers Barristers & Solicitors

Visiting :

St Marys Community Health Centre

Alternate Tuesdays : 9 am – 10 am

Ph: 6337 5555 For appointments.

Ransley's Appliance Service

P O Box 136

Scamander Tas 7215

- ° Washing machine NOISY?
- ° Refrigerator runs too LONG?
- ° Clothes dryer blows cold AIR?

Then you need the service
of our technicians.



Ring us on: Scamander: 6372 5307
Mobile: 0428 761 811

Jumbuck stainless steel BBQ on Jarra trolley. 4 burners plus wok burner. Comes with rotary electric spit. Top condition. Cost over \$500. Sell for \$200. **GMC router**, complete, in box withal bits. As new, never used. \$60. **Masport 7 ton log splitter.** Still under warranty. Has only split a couple of tons. See working. Cost \$650, will sell for \$500. Ph Pete: 6372 2398.

FOR SALE

HOME IN STIEGLITZ - BLOCK 817 m2

3 BRMS, 2 BATHRMS, SOLAR HOT WATER
NEW GARAGE. \$225,000.00 PH: 0419 946 849.

Remedial Massage and Naturopathy
ring Sue Christiansen for an appointment.
0418 515 419

St Marys Police Phone Number 6372 1010
Non Urgent Number 131 444
Urgent and Life threatening 000
SES (Flood & storm only) 132 500
Fire 000





St. Helens Electrical

ROD SHAW
LIC: C00489

Domestic, Commercial, Industrial:

*Wiring and Repairs, Rewires,
Underground.*

Home Heating:

*Advisory, Sales & Installation of heat
pumps and fixed heaters.*

Lighting Specialist :

*Interior and exterior, Advise,
Sales and Installation.*

Ph: 6372-5522 Mbl: 0407-615-072
2 Lagoon Esplanade, Scamander 7215

The Valley & East Coast Voice Guidelines.

- Opinions in any letters published are not necessarily the views held by the editor and voluntary workers.
- Our pages will remain open to fair and honest criticism, so that on all questions, both sides may be presented, but any letters containing personal attacks or hinting at libel or slander will not be accepted. Stick to the issue rather than making personal attacks.
- Please do not attack the editor, the paper or the authors of previous letters.
- Letter writers will be given the chance to respond over a suitable period of time, but anonymous and/or nom-de-plume letters received as from 11-02-10 will not be published. Subjects may be closed at the editor's discretion.
- Please make sure of your facts. Do not write letters just to let off steam. Letters most commonly published are those that have bearing to current community issues.
- Keep letters short, simple and to the point. Letters are restricted to 300 words or less.
- The Editor reserves the right to edit your letter for grammar, spelling or reduction in size where necessary.
- All letters arriving by post must be signed, including a printed name and also contain your contact details, such as full name, address and phone number.
- All letters sent by email must contain your contact details, such as full name, address and phone number.
- All letters left at drop-off points must have a signature, plus a printed name and also contain your contact details, such as full name, address and phone number.
- Do not be discouraged if your letters don't get published. Whilst each submission is reviewed on its own merits, we generally receive more letters than we have space available.
- The Valley & East Coast Voice reserves the right at all times, without notice, to update, change or amend our guidelines. Whilst we value & welcome community letters, The Valley & East Coast Voice does not provide specific feedback regarding any decision made not to publish a submission.

Tim Morris MP

Tasmanian Greens Member for Lyons



Tasmania

***I say NO to selling off
our School Farms and
Research Stations***

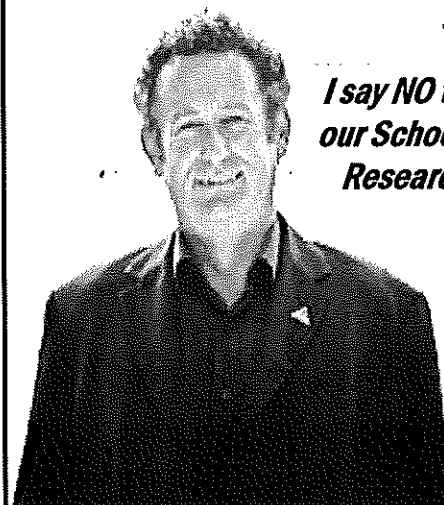

New Address: Shop 9, Covehill Shopping
Centre, Bridgewater 7030

Phone: (03) 6263 3801

E-mail: greens@parliament.tas.gov.au

www.tas.greens.org.au

Authorised by Tim Morris MP, Parliament House, Hobart 7000.

HARRIS FUNERALS

Lindsay & Diane

(D. Bailey & son) A.F.D.A

Ph/Fax: 6376 1153 Mob: 0418 133 420

Office & Residence:

114 Cecilia St
St Helens

Chapel:

46 Tully Street
St Helens

**We are here when you need us
to arrange Burial or Cremation.**

Pre-paid and pre-arranged funeral plans are available.



EAST COAST GLASS

Falmouth Ph: 6372 5361

- ▶ Glass repairs
- ▶ Shower screens
- ▶ Wardrobe doors
- ▶ Double glazing
- ▶ Aluminium windows
- ▶ Security doors



Locally owned and servicing the East Coast.

**Call David and Anne Cannon
for prompt and reliable service.**

C & D EXCAVATIONS

FOR ALL YOUR EARTHMOVING REQUIREMENTS

Phone : 03 6372 2033

Mobile : 0439 722 032

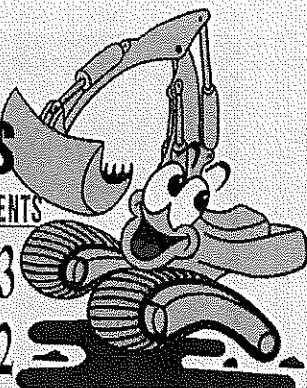

**LOCAL OWNER - OPERATOR
OVER 20 YEARS EXPERIENCE**

Ph : Dana or Craig

6372 2033 /0439 722 032

Incorporating all your needs in:

DAMS, ROADING, FIREBREAKS, LAND CLEARING, HOUSE SITES, DRAINAGE, BRIDGE CONSTRUCTION.

- ◆ ROAD GRAVELS
- ◆ TOP SOIL
- ◆ SCREENED TOP SOIL
- ◆ SAND
- ◆ ROCKS
- ◆ ON SITE SCREENER 20mm to 75mm (TURN YOUR RUBBISH INTO TOP SOIL)
- ◆ 20 TONNE EXCAVATORS WITH TILT BUCKET & RIPPER, ROCK & LOG GRAB & QUICK HITCH
- ◆ D 65 KOMATSU DOZER, RIPPER & TILT BLADE
- ◆ 10 YARD TIPPER
- ◆ COMPACTION ROLLER
- ◆ WHEEL LOADER

AND MUCH MORE

Scamander Beach Surf Shop

6 Lagoon Esplanade
Scamander

Ph: 6372 5529

Bathers Wetsuits DVDs
Clothing Footwear
Bodyboards

Surfboards:

Milch McTavish
Surftech Bic G Boards

Bay Surf Shop

2 Pendrigh Place
St Helens

Ph: 6376 1755

St Helens Flowers

*Donna of St Helens Flowers takes all the
fuss out of ordering flowers.*

*Arrangements, Bouquets, Gift
Baskets, Wedding Flowers,
Floral Tributes*

*Member of the Petals network—we can
now send or receive flowers worldwide!*

*Fantastic Fresh Flowers delivered to your
door or statewide*

Ph Donna—6376 1211

Fun Range of Helium Balloons!

FEBRUARY/MARCH 2012

Mon	Tue	Wed	Thu	Fri
				24 FEB ☐ Diabetes talk—Primary 9.35 - 9.45 ☐ Launching Into Learning - Fingal 9.30 - 11.00
27 FEB ☐	28 FEB ☐	29 FEB ☐ L'ton Cup- Public Holiday for all students	1 MAR ☐ Stepping Stones - St.Marys 1.10 - 2.40 ☐ Launching Into Learning— St.Marys 11.00 - 12.30	2 MAR ☐ Launching Into Learning—Fingal 9.30 - 11.00
5 MAR ☐	6 MAR ☐	7 MAR ☐	8 MAR ☐ Stepping Stones - St.Marys 1.10 - 2.40 ☐ Launching Into Learning— St.Marys 11.00 - 12.30	9 MAR ☐ Launching Into Learning—Fingal 9.30 - 11.00
12 MAR Long weekend NO SCHOOL	13 MAR ☐	14 MAR ☐	15 MAR ☐ Stepping Stones - St.Marys 1.10 - 2.40 ☐ Launching Into Learning— St.Marys 11.00 - 12.30	16 MAR ☐ Launching Into Learning—Fingal 9.30 - 11.00

Launceston Cup Day 2012

PUBLIC HOLIDAY

FOR ALL STAFF AND STUDENTS

FEBRUARY 29TH

Dear Parent/Carer,

In 2012 Launceston Cup Day will be a paid public holiday for Northern Regional Schools.

Students and staff are NOT required to attend school on this day.

Early Learning Programs

STEPPING STONES

ST.MARY - THURSDAY 23RD FEB
11.00PM - 2.40PM

LAUNCHING INTO LEARNING

ST.MARYS - THURSDAY 23RD FEB
11.00AM - 12.30PM

FINGAL - FRIDAY 24TH FEB
9.30AM - 11.00AM

SWIMMING POOL NEWS

Since opening as an indoor facility in December, the swimming pool has seen a steady increase in use as summer moved along and especially after the successful School Association's Learn to Swim Programme. As with any new facility, over time some 'teething issues' have become apparent and we hope to work through these as part of our continuous improvement program for the pool. We would therefore ask for your patience and co-operation as we work through these issues. We would also like to take this opportunity remind you of some of the rules and etiquette as well as progress around improving the facility.

DRAINAGE - Many of our pool users have been concerned about a number of areas in the enclosure where the water gathers and does not drain away. We are happy to advise that over the coming weeks this will be addressed and modifications made to ensure that the water is able to drain away in the most affected areas.

DOOR TO CHANGE ROOMS - please remember that this door forms part of the pool enclosure and therefore in the interests of safety **MUST REMAIN CLOSED AT ALL TIMES**. While we do recognise that it is inconvenient to have to walk around to the front door, it is a condition of your signed pool agreement that this door remain closed. Therefore we ask that you do not prop the door open while you visit the change rooms or toilets. Please remember to take your pool key and valuables with you when visiting the change rooms.

COVER- heating our facility is an expensive exercise and we urgently need your co-operation to ensure the efficient heating of our pool by placing the pool cover on of an evening. If you are using the pool after 6.00pm and there is no one else there when you leave, please place the covers on the pool.

SWIM SQUAD, ACTIVE AFTER SCHOOLS ETC ... Swim Squad and Learn to Swim takes place **IN TWO LANES ONLY** on: Sundays 2.00—4.00pm, Tuesdays 4.00—6.00pm, Thursdays 4.00pm—6.00pm. The remainder of the pool is available for key holder use during this time. At present we are in the process of having a lane rope made to mark out the two lanes used for these sessions.

Active After School Activities: We hope to commence the Active After Schools Program in the pool on Monday 5th March. Therefore the pool will be unavailable to all key holders between 3.00 and 4.30pm on **MONDAY** and **WEDNESDAY** afternoons.

DAMAGE TO EQUIPMENT— to date we are happy to say that we have had very few acts of vandalism or damaged caused within the enclosure. However at some stage over the holiday period a filter cover was removed from the bottom of the deep end of the pool and appears to have been used as a Frisbee. There have also been some vandalism in the toilet, with paper being strewn about and the toilet deliberately blocked. We would like to ask all pool users to be responsible in the pool enclosure and report any acts of vandalism or inappropriate behaviour. If you are unable to identify the people involved, please make a note of the time of the occurrence and we may be able to track the offender through the electronic door that registers key holder entry times.

DIVING, BOMBING, TSUNAMIS, ROUGH PLAY—please remember that these activities are not permitted in the pool and form part of your signed pool use agreement. Sadly there have been some instances of careless behaviour which has affected other pool users.

ACCESS TO THE POOL Pool key holders must accompany swimmers to the pools at all times. The key is not transferrable to others. Pool key holders may bring the children of other pool key holders to the pool, up to a maximum of 5 supervised swimmers. Unauthorised access to the school, school grounds or pool is considered trespassing as per signage at the entrance to the school and by the retaining wall at the pool. As per signage at the pool, please do not allow someone who 'has forgotten their key' unless you can identify them and they appear on the pool key holder list and their key is valid.

LAP SWIMMING it is fantastic to see the large number of lap swimmers using our facility. We would like to remind all pool users to be mindful of others using the pool. As we work through the protocols of operating our new facility we hope to put measures in place to ensure that lap swimmers, general pool users and in the future commercial, community group users are accommodated.

Finally—thank you to our Admin and Cleaning staff who assisted in maintaining the pool, addressing door access, swept the concourse, emptied rubbish bins over the holiday period. Our staff were doing this in their own time and on occasion as pool key holders. Thank you for seeing that our pool users urgent needs were addressed in your own time.

Please remember to watch out for Pool updates, each other in the pool and continue to have an enjoyable swimming season.



EPILEPSY ACTION
A U S T R A L I A



Epilepsy Information Seminar

Do you have epilepsy? Or does someone you live with or care for have epilepsy?

Epilepsy Action Australia provides specialist epilepsy services for children and adults living with epilepsy across Australia. Our seminars allow you to gain and understanding of epilepsy and the seizure diversity including descriptions of the common types of seizure activity, seizure first aid and management strategies.

Who: Anyone who has epilepsy or lives with or cares for someone with epilepsy

Date: 2nd March, 2012

Time: 2pm – 4pm

Venue: St Marys, Tasmania

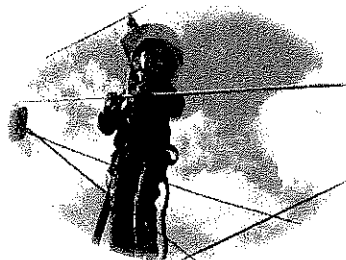

Numbers are limited

Register now to secure your place

- Call: **1300 37 45 37**
- Email: **epilepsy@epilepsy.org.au**

StMarys & district emergency & business contacts

CRIMESTOPPERS 1800 333 000
POLICE 000
NON URGENT 131 444
POLICE ST MARYS 6372 1010

AMBULANCE 000 **NON EMG.** 1800 008 008
COMMUNITY HEALTH CENTRE 6372 2111
DOCTOR 6372 2111
BEN LOMOND WATER AND SEWERAGE 13 69 92

FIRE 000
SES 132 500
(FLOOD & STORM ONLY)
AURORA 13 20 04 EMG.

ACCOMMODATION

ADDLESTONE HOUSE B&B 6372 2783
 19 GRAY RD ST MARYS WWW.ADDLESTONEHOUSE.COM.AU
FISH-TALES ON THE BAY (BH) 0439 265 362
 (PET FRIENDLY) (AH) 6372 2128
MARITON HOUSE B&B + HORSE RIDING
 1 IRISHTOWN ROAD ST MARYS 6372 2059
RAINBOW RETREAT (LOT 1 OFF GILLIES ROAD)
 (info@rainbowretreat.com.au) 6372 2168
SEAVIEW FARM 6372 2341
ST MARYS HISTORIC HOTEL 6372 2181
 (48 MAIN ST ST MARYS)

ARTS & CRAFTS

BLUEBERRY COTTAGE (OPEN GARDEN & CRAFTS)
 (ELEPHANT PASS) 6372 2755
 dave@blueberrycottage.com.au
GONE RUSTIC STUDIO & GALLERY 6372 2724
 (37 MAIN ST ST MARYS)

BREAK O'DAY REGIONAL ARTS

(CONTACT ROD CORFE) 6372 2444

ART SUPPLIES

BIG SHED STUDIOS 0428 725 228
 (24837 TASMAN HIGHWAY ST HELENS)

AUSTRALIA POST

ST MARYS POST OFFICE 6372 2124
 (MAIN ST ST MARYS)

BAKERY

ST MARYS BAKERY 6372 2131
 (MAIN ST ST MARYS)

BANKS

COMMONWEALTH BANK 6372 2268
 (MAIN ST ST MARYS)

BERRY FARM

BLUEBERRIES SEAVIEW FARM 6372 2341

BOARDING KENNELS

THE GUMS KENNELS AND CATTERY
 (IRISHTOWN ROAD ST MARYS) 6372 2512
UPPER SCAMANDER KENNELS AND
CATTERY (905 UPPER SCAMANDER ROAD) 6372 5157
WAGABOUTS (0429 170 077) 6376 2131

BREAK O'DAY COUNCIL

ST HELENS 6376 7900

BREAK O'DAY BUSINESS

ENTERPRISE CENTRE
BEC SHOP 1/34 QUAIL ST ST HELENS
 (ADMIN@SMALLBUSINESS.ORG.AU) 6376 2044

BUS SERVICES

CALOWS BUS SERVICE (ST MARYS) 6372 2476
 (ST HELENS) 6376 2161

BUTCHER

INSTORE SUPERMARKET 6372 2274

CABLE LOCATIONS

TELSTRA COPPER NETWORK & UNDER-
GROUND POWER CABLES ETC.
MICHAEL SMITH 0408 059 521

CARERS FOR WILDLIFE TAS INC.
 6372 2973 / 0417 017 105

CARTAGE CONTRACTORS

C & D EXCAVATIONS 6372 2033
TROTTERS CONTRACTING 6372 2107 6372 2742
 (EXCAVATION, DRAINAGE, & GENERAL CARTAGE)

CHILD CARE

ST MARYS CHILD CARE CENTRE 6372 2187

CHURCHES

ANGLICAN CHURCH 6376 1144
CATHOLIC CHURCH 6372 2252
UNITING CHURCH 6376 2405
SALVATION ARMY 6372 2099

CLOTHING

MAIN STREET CLOTHING 6372 2211

COMMUNICATIONS

DAVID MORRIS 0402 969 393 6372 2743
 (david@delafontera.com.au)
 (INSTALLATION & SERVICE TECHNICIAN)

COMPUTERS

MAINTENANCE & REPAIRS

RAY WALKER MOB: 0401 497 199

COMMUNITY CAR 0428 308 622

CONFECTIONERY

MT ELEPHANT FUDGE (7 STORY ST ST MARYS)
 (PROPRIETOR LIZ DEAN) BUS: 6372 2034 H: 6472 2787.

DESIGNER - BUILDING

BUILDING DESIGN STUDIO 6372 2000
 (56a MAIN ST ST MARYS)

ELECTRICIANS

ST HELENS ELECTRICAL 6372 5522
 0407 615 072

ELECTRICAL & COMPUTERS

GAZZMAN'S BETTA ELECTRICAL (ST HELENS)
 INCL. FURNITURE, BEDS, MANCHESTER FLOOR
 COVERINGS, HOME WARES Fax: 6376 2159
 (gazzmans@bettastores.com.au) 6376 2555

ELECTRICAL REPAIRS

RANSLEYS HOME APPLIANCES 6372 5307
 (SCAMANDER) 0428 761 811
RICK ENGINEERING (MAIN ST ST MARYS) 6372 2460

FUNERAL DIRECTORS

HARRIS FUNERALS (ST HELENS) 6376 1153

GARAGES

CALTEX ST MARYS (MAIN ST ST MARYS) 6372 2335

GARDEN CENTRE

MANNA FARM 63722707
 (45 MAIN ST ST MARYS OPEN THUR/SUN 10 - 4pm)

GARDENING SERVICES

CLEAN CUT GARDENING 0419 113 836
ANDREW DAVENPORT ST MARYS 6372 2366

GIFTS

AVAILABLE IN MANY BUSINESSES

GLASS REPLACEMENT

EAST COAST GLASS 6372 5361

GOLF CLUB

ST MARYS SPORTS CENTRE INC 6372 2177

INSURANCE BROKERS

MCKILLOP INSURANCE (LYN) 0400 984595

JUSTICES OF THE PEACE

K FAULKNER 6372 2196
H VELDUMS 6372 2124

HAIR DRESSER

ANA'S HAIR DRESSING SALON 0448 532 531
STOREY ST ST MARYS PH:AH 6372 5497

HEALTH FOODS

PURPLE POSSUM WHOLE FOODS 6372 2655
 (STORY ST ST MARYS)

HEALTHY HOUSE

(5 PORTLAND COURT ST HELENS) 6376 5242
 (ST MARYS COMMUNITY HEALTH CENTRE) 6372 2850

HORTICULTURIST

PETER DANE (QUALIFIED HORTICULTURIST) 6372 2686

HOTEL

ST MARYS HOTEL (MAIN ST ST MARYS) 6372 2181

JAM (JESUS & ME) M NORTON 6372 2099

LIBRARY

ST MARYS LIBRARY 6372 2114
 (MAIN ST ST MARYS)

LINE DANCING

VALLEY COASTERS 63 72 2266
 (SUE FISHER)

LYMPHOEDEMA CENTRE

ST MARYS LYMPHOEDEMA CENTRE 6272 2900
 (LOCATED AT ST MARYS COMMUNITY HEALTH CENTRE)

MARRIAGE CELEBRANTS

PETER POWER (peterpowercelebrant@gmail.com)
 0417 017 105
TERESE TANNER 0400 512 845 6372 5745

MEALS ON WHEELS 0488 384 344

MECHANICS

MICHAEL AULICH (MECHANICAL & WELDING REPAIRS &
 GENERAL STEEL & ALUMINIUM FABRICATION,
 209 IRISHTOWN ROAD MOB: 0417 507 239 6372 2991
GRANT FAULKNER (CALTEX ST MARYS) 6372 2335

MUSEUM

CRANKS & TINKERERS (IAN) 0417 648845
 (MAIN ST ST MARYS)

NEWSAGENCY

ST MARYS NEWSAGENCY 6372 2143
 (STORY ST ST MARYS)

NEET CENTRE (ST MARYS) 6372 2175

ONLINE ACCESS CENTRE

ST MARYS ONLINE CENTRE 6372 2005

OP-SHOP (MAIN ST ST MARYS) 6372 2851

ORGANIC VEGETABLES

JACK FOREMAN (7 STORY ST ST MARYS) 6372 2034

PACING CLUB

ERIC BEAN SEC. 6372 2136

PAINTERS

EAST COAST MOBILE SPRAY PAINT 6372 5571
 (0457 583 099)
 0439 722 718

MLN ENTERPRISE PAINTING

PHARMACY

ST MARYS PHARMACY 6372 2844
 (MAIN ST ST MARYS)

PLUMBERS

P J & H K CHILD 6372 5378
R G & R I HARWOOD 6372 2445

PROOF READER

LEISSA DANE 6372 2686

REALTORS

SURF COAST REALTY 6372 5321

RESTAURANTS/CAFES

COACH HOUSE RESTAURANT 6372 2529
ESCAPE WILDERNESS CAFE 6372 2444
HAPPY BELLY DELI 0404 725 430
MT ELEPHANT PANCAKE BARN 6372 2263
PURPLE POSSUM WHOLE FOODS 6372 2655
SEASALT 1300 646 001

SECONDHAND DEALERS &

COLLECTABLES

SECONDHAND ROSE (AH) 6372 2267

SEPTIC TANK CLEANERS

SPLASH ST MARYS 0488 777 713

SCHOOLS

ST MARYS DISTRICT HIGH SCHOOL 6372 3900
 (GRAY ROAD ST MARYS)

SUPERMARKET

ST MARYS SUPER VALUE 6372 2240
 (MAIN ST ST MARYS) BUTCHERY 6372 2274

SURFING SUPPLIES

SCAMANDER BEACH SURF SHOP 6372 5529
 (6 LAGOON ESPLANADE SCAMANDER)
BAY SURF SHOP (2 PENDRIGH PLACE ST HELENS) 6376 1755

TELEPHONE, DATA & TV

EAST COAST PHONE & COMMUNICATIONS
 (JOHN HERON) (DIGITAL TV & SET TOP BOXES)
 0409 959 121 6372 2402

DELAFRONTERA (DAVE MORRIS) INSTALLATION &
 SERVICE TECHNICIAN MOB: 0402 969 393 Ph: 6372 2743

SURVEYORS

EAST COAST SURVEYING (ST HELENS) 6376 1972

VALLEY VOICE PUBLICATIONS

ACCOUNTS 6372 2328
ADVERTISING 6372 2155

(judith.spilsbury@telair.com.au)

WATER CARRIERS

SPLASH ST MARYS 0488 777 713

WOODWORK GUILD

OLD RAILWAY GOODS SHED (ST MARYS) 6372 2094

WIDE SPAN SHEDS 6372 2724

YOUTH HOSTEL

SEAVIEW FARM (GERMANTOWN) 6372 2341

ST MARYS COMMUNITY HEALTH CENTRE

DOCTORS ROSTER

Dr Latt 22/02/12—09/03/12

St Marys Community Health Centre

GP Surgery Hours:

Monday—Friday 8:50am-12:30pm

12:30pm-1:30pm LUNCH

1:30pm-4:30pm

PATHOLOGY SERVICE

No Pathology Service between

12:00-1:30pm or before 8:30am daily.

If you require Pathology **before 8:30am** an appointment **must** be made with the Nurses Station **the day/night before**.

INR TESTS

A doctor's appointment is required if you are having an INR test. Please **let reception staff know when making your appointment that you are having an INR test**. This is a 5 minute doctor consult.

AFTER HOURS SERVICE

CONTACT NUMBERS

PLEASE PHONE GP ASSIST ON
1300 780 011

AMBULANCE 1800 008 008 or
EMERGENCY 000

COMMUNITY HEALTH CENTRE 6372 2111

**PLEASE RING BEFORE
PRESENTING AFTER HOURS**

IMPORTANT INFORMATION TO PATIENTS

Please be aware that Dr Latt's Surgery is currently fully booked for appointments until Friday 2 March 2012.

If you are unable to get a doctor's appointment at the time of ringing and you feel you need more urgent medical attention *please inform the reception staff* who will put you through to the Nurse on duty. Daily Doctor appointments are not always available but if the need arises we can prioritise.

If in doubt— Call an Ambulance 000
Thank you for your cooperation

SCRIPTS AND DOCTORS APPOINTMENTS

Please ensure doctors appointments are booked **prior** to your medication/s running out or **in advance** if you are attending this practice regularly.

Scripts **can not be requested by patients over the phone** and are unable to be done over the weekends, ensure you have enough medications in advance.

PLEASE BE PATIENT waiting periods can apply

AUDIO CLINIC TASMANIA

The hearing care professionals

Audiologist, Dr Rowan Foster will be visiting The St Marys Health Centre on a monthly basis starting Monday 27th Feb.

Audio Clinic provide hearing tests for adults and children over 5 years, Hearing Aid advice and fittings, Tinnitus counseling, Custom earplugs, and Central Auditory Processing Testing.

Audio Clinic are accredited under the Commonwealth Office of Hearing Services to *provide free and subsidized hearing aids and services to eligible pensioners*.

The clinic is called Audio Clinic Tasmania and our contact number is 1800 057 220 or direct on 6334 1466.

ORAL HEALTH SERVICES

The mobile Dental Van will be operating from the rear of the St Marys Health Centre (Ambulance Bay Area) from February until May 2012.

Please make appointments by phoning the:

**Northern Dental Centre on 6336 4100
Between 8:30am— 5:00pm Monday to Friday**

CONTRACEPTION PACKS

There are **FREE** Contraception Packs available at the Reception area of the Health Centre. These are supplied by the Healthy House. Please help yourself and please use responsibly!

Women's Health Clinic

Dr Libby Reeckman conducts Women's Health Clinic's at the St Marys Health Centre. If you require an appointment please phone 6372 2111. Waiting periods can apply.

ST MARYS COMMUNITY HEALTH CENTRE

WHAT'S ON AT THE CENTRE

- 23 Feb **GP Podiatrist**– Annabelle. For appointment please see your GP or Health Professional for a referral.
- Mental Health Clinician/ Case Manager**– Faye Thordardottir. For appointments please phone 1800 332 388 where a referral will be lodged for you.
- Relationships Australia**– Leanne McMurtie for appointments please phone 1300 364 277
- 24 Feb **Mental Health Clinician/ Case Manager**– Faye Thordardottir. For appointments please phone 1800 332 388 where a referral will be lodged for you.
- 27 Feb **Audio Clinic**. For appointments please ring 6334 1466
- Social Work**– Shan Williams. Please phone 6372 2111 for appointments
- 28 Feb **Counsellor**– Ellen Naef. Please phone 0409 864 182 for appointments. Ellen is located downstairs at St Marys Health Centre in the Healthy House
- Child Health Session** with Sue Gofon every Tuesday– Appointments only. Please phone 0428 136 381
- Social Work**– Shan Williams. Please phone 6372 2111 for appointments.
- Laurel House**– Rachel. For appointments please ring 6334 2740.
- 29 Feb **PUBLIC HOLIDAY**– Launceston Cup
- 1 March **GP North Mental Health Worker**– Brady Young for appointments please see your GP for a referral
- Mental Health Clinician/ Case Manager**– Faye Thordardottir. For appointments please phone 1800 332 388 where a referral will be lodged for you.
- 2 March **Mental Health Clinician/ Case Manager**– Faye Thordardottir. For appointments please phone 1800 332 388 where a referral will be lodged for you.
- TABIS (Tasmanian Acquired Brain Injury Service)**– Hannah Rubenach phone 0437 076 100
- 5 March **Social Worker**– Shan Williams appointments available by phoning 6372 2111
- Hospital Auxiliary Meeting**. 2:00pm in the Day Room. New faces welcome.

WHAT'S ON AT THE CENTRE Continued...

- 6 March **Child Health Session** with Sue Gofon every Tuesday– Appointments only. Please phone 0428 136 381
- Social Worker**– Shan Williams appointments available by phoning 6372 2111
- Counsellor**– Ellen Naef. Please phone 0409 864 182 for appointments. Ellen is located downstairs at St Marys Health Centre in the Healthy House
- Tom Bain, Rae & Partners Lawyers**. At the Community Health Centre Tuesday fortnights. For appointments please phone 6337 5555
- 7 March **Mental Health Clinician/ Case Manager**– Faye Thordardottir. For appointments please phone 1800 332 388 where a referral will be lodged for you
- Day Centre**– For details on the group please contact Hayley Gilbert 6372 2111
- 8 March **Mental Health Clinician/ Case Manager**– Faye Thordardottir. For appointments please phone 1800 332 388 where a referral will be lodged for you.
- Relationships Australia**– Leanne McMurtie for appointments please phone 1300 364 277
- Continence Nurse**. For appointment please see your GP or Health Professional for a referral.
- 9 March **Mental Health Clinician/ Case Manager**– Faye Thordardottir. For appointments please phone 1800 332 388 where a referral will be lodged for you.
- TABIS (Tasmanian Acquired Brain Injury Service)**– Hannah Rubenach phone 0437 076 100

PODIATRY NORTH

Community Podiatry Service– **FREE**
At the St Marys Community Health Centre

Next Podiatry Session 14th March 2012

Please see your Health Professional for a referral or call *Podiatry North* for appointments direct on: 6331 5155

GP NORTH DIABETIC CLINIC

Regular consults are available at the St Marys Community Health Centre with the Diabetic Educator, Dietician and Exercise Physiologist. If you require an appointment please see your GP for a referral and GP North will contact you with an appointment time.

Next session at St Marys is: Friday 16th March 2012

There will be NO DAY CENTRE on Wednesday 29th Feb 2012 due to Launceston Cup- Public Holiday

MEALS ON WHEELS ROSTER

Feb/ March		St Marys	Fingal
Monday	27th	Lorraine Gill	Neighbourhood House
Tuesday	28th	Lundy Vosper	
Wednesday	29th	Lundy Vosper	
Thursday March	1st	Heather Griffiths	
Friday	2nd	Claire Bean	
MOW Contact		Phone:	0488 384 344
Monday	5th	Debbie Barnes	Neighbourhood House
Tuesday	6th	Pam Bretz	
Wednesday	7th	Barbara Mc Allister	
Thursday	8th	Kaye Nailer	
Friday	9th	Lundy Vosper	Neighbourhood House

Church Services

Catholic Parish of St Marys

Sr. Lorraine Groves
Parish House. Ph: 6372 2252
Mob: 0409 172 741

1st Sunday: MASS

St Helens Vigil L/W 6.00pm
Bicheno L/W 9.00am
Fingal 11.30am

2nd Sunday: LITURGY

St Helens Vigil LWC 6.00pm
St Marys LWC 9.00am
Bicheno LWC 9.00am
Fingal LWC 9.30am

3rd Sunday: MASS

St Helens Vigil 6.00pm
St Marys 9.00am
Fingal 9.30am
Bicheno 9.00am

4th Sunday LITURGY

St Helens Vigil 6.00pm
St Marys 9.00am
Bicheno 9.00am
Fingal 9.30am

5th Sunday LITURGY

St Helens Vigil 6.00pm
St Marys 9.00am
Bicheno 9.00am
Fingal 9.30am

Enq: Baptisms & Weddings
Ph: 63 31 4377
Church of Apostles
Presbytery
Officer Hours: 10.00am - 3pm.
Sr Marjorie Ph: 6381 1122.

Anglican Parish of Northern Midlands

Avoca: 11am 2nd/4th Sundays
Fingal: 3 pm 1st/3rd Sundays
Mathinna: 3pm 2nd/ 4th Sundays
Ross: 11am 1st/3rd Sundays
Campbell Town: 9am every Sun.
(3rd Sunday -Family Service)

Anglican Parish of Break O'Day

Ph: 6376 1144
St Helens Every Sunday
8 am and 10.30 am
St Marys Every Sunday
10am
Pyengana: Kids Church,
2pm - 4th Sunday every month.

Salvation Army TUESDAY JAM

3-5pm every Tuesday.
excepting school holidays.
Envy Melanie Norton Ph: 63722099

Break O'Day Uniting Church

The Manse St Helens
Ph: 6376 2405
St Helens 9.00 am
Fingal 11.15 am

Seventh Day Adventist

Hodgeman Street Scamander
Sabbath School 10 am
Divine Service 11 am

Contacts for Valley Voice

PH: Judy: 6372 2155

email: judith.spilsbury@telair.com.au

Accounts: Mary: 6372 2328

Please leave written material at the
St Marys Pharmacy,
Main St, St Marys,
or post: C/- Post Office, St Marys Tas 7215

Advertising: 2011

Classifieds: 25 words or less: free

Community notices : free.

Small boxed ads. Garage sales. Greetings.

Thanks etc. \$12.

¼ page \$20. ½ page \$30.

Full page \$50.

1 year posted subscription \$40.

On Air Now!

Vision FM 88.0 at

St. Marys, St Helens and Fingal.

The Breakfast program is now hosted by
Matt and Karen on weekdays.

There are now over 500 stations
Australia wide.

100% positive music & talk all day long;
connecting faith to life.

National Vision Radio Network.
Phone 1800 007 770.

St Marys Online Access Centre Opening Hours:

Monday 10am -3pm
Tuesday 10 am-4pm
Wednesday 10am-4 pm

Thursday 10 am – 3 pm
Friday 10 am – 3 pm
Saturday 11 am – 2 pm

Ph: 6372 2005

ST MARYS OP-SHOP

SUPPORTING YOUR LOCAL SCHOOL

SUMMER OPENING HOURS:

MON TO FRI. 10AM — 4PM
(WHERE VOLUNTEERS ARE AVAILABLE)

ST MARYS MARKET SATURDAY
9.30AM—1PM

PH: Janet Drummond: 6372 2851.

Shop will only be open as volunteers are
available. So sometimes the shop might
have to open late or close early.

If you're interested in assisting the school
and volunteering at the Op Shop, please
contact Janet Drummond 6372 2851.

St Marys Sports Centre Inc. notes Kackhander.

*Pennant Bowls... One match to go before the finals... Both sides (men and women) sit inside the four. Actually the ladies are number one. In the men's comp it's not iron clad certain yet, so ALL players who can make themselves available for the last game against Bicheno this week would be a huge help.

*The Finals are at St Marys this year and there is a big chance to win another flag if we can put some teams together in the next week or two.

* Club games need to get played in some events so if this involves you, can arrangements be made soon.

* Thanks to Macca and a nice number of the membership it's highly likely that after a five year absence the Men's Golf Pennant team might be a goer again. Macca recently attended the ECTGA meeting to see if we'd be accepted and they voted to have St Marys re-register. Season commences about March 25th or so and the club will hold a get together/ practice/ team selector election day fairly soon.

* Look out for working bees being organised in a few weeks for some necessary extra hands to do some jobs on the course. Any help much appreciated.

* Congrats to Chris and Kerry Davern who both recently made the Quarter Finals of the Open Northern Bowls Championships. No mean feat, considering the quality of the competition. Results of Quarter Finals next issue.

* A big highlight this year so far is the number of juniors in both sports and the support being offered to them. It's great. Thanks.

Until next time, good hitting and rolling.

Senior Cricket Grand Final this Sunday 26th February, 2012 at the St Marys Cricket Ground. Scamander Vs St Marys

12:00 noon start.

FREE Entry!

Come support your local teams in a
fun, family friendly environment!



Happy Hour!



ST MARYS SPORTS CENTRE INC.
Every Friday – 6.30 - 7.30pm
drinks at discounted prices

Ph: 6372 2177



38 Main Street St Marys
Phone/Fax 6372 2240 - Butcher Ph: 6372 2274
Mon – Fri 8am – 6pm
Sat 8am – 12 noon Sun - closed

This week's specials.

(available from Thurs 23rd Feb - Wed 29th Feb)

from the butchery

Porterhouse steak	\$16.99kg
Round steak	\$ 7.99kg
Ingham fresh chicken drumsticks	\$ 2.79kg
Regular mince	\$ 9.99kg
Legs of lamb	\$10.99kg

from the coolroom & freezer

Meadowlea margarine spread 500g	\$1.99
Mainland Camembert/Brie cheese 125g	\$3.79
Peters Original icecream 4lt	\$6.99
Nestle drumsticks 24pk	\$21.99
McCain frozen peas (excl baby) 1kg	\$3.69

from the aisles

Kleenex Cottonelle toilet tissue 12pk	\$5.99
Tassie Quench cordial 2lt	\$1.99
Spree Ultra laundry powder 500g	\$1.99
Nescafe Blend 43 coffee 375g	\$11.99
Arnotts shapes 160/190g	\$1.99

next week's specials

(available from Thurs 1st March - Wed 7th March)

from the butchery

Topside beef roast	\$ 8.99kg
Ingham chicken breast fillets	\$12.99kg
Beef stirfry strips	\$12.99kg
Casserole steak	\$ 9.99kg
Ingham chicken kebabs 450g	\$7.99ea

from the coolroom & freezer

Bega Tasty cheese 1kg	\$7.79
Duck River butter pat 500g	\$4.59
Barons Table chicken kiev 350g	\$6.99
McCain family pizza 500g	\$4.99
Ingham frozen chubby chicken pieces 1kg	\$2.49

from the aisles

Nabisco in a biscuit 175g	\$1.49
Nestle block chocolate 118/200g	\$2.89
Fab Ultra laundry powder 500g	\$1.99
Snappy Tom canned cat food 400g	.99c
Kelloggs sultana bran 420g/Coco Pops 375g/ Nutrigrain 290g/Just Right Original 460g/ 2 for \$7	

PRINTED AND
PUBLISHED BY
VALLEY VOICE
PUBLICATIONS
ST MARYS TASMANIA
7215.

