

# The Valley & East Coast Voice

Est. 1968

Volume 42 No. 19. Thursday April 8, 2010.

50 cents

## More happy campers

Has anyone noticed how many campervans and motorhomes there have been in St Marys recently?

The street has been 'crowded' with visitors, and it's nice to see them using the local businesses and facilities.

On one particular day I counted 10 vans at the camping facilities at the Recreation Ground. Of course the weather has been wonderful for campers this year, and there was the added bonus of extra vans being in Tasmania for their rally.

Most campers have given a glowing report about the area, and the only adverse report I have heard is that one camper washed his dog in the shower!

Below is a letter from one 'Happy Camper' which I think says it all and is worthy of front page placement.

Dear Editor,

Congratulations to Break O'Day Council for the unique and excellent facility for vans and motorhomes at St Marys.

Situated on the periphery of a much loved golf course and sports grounds, it surpasses anything I've seen in Australia.

During my stay I used the Supermarket, Butchery, Hairdresser, e.ScApe Café, Newsagency, Mt Elephant Pancakes, Smith's Mechanical Repairs, Purple Possum and the Bakery.

Council's initiative has to be a real winner for St Marys, local business and tourists.

Yours faithfully,

Phil Carr, South Australia.



Photograph courtesy Peter Frodile

## House fire in St Marys

In the early hours of Thursday April 1, 2010, The St Marys Volunteer Fire Brigade was called to a house fire in Main St.

The house, (pictured left) situated next to the Community Hall, and unoccupied, was well alight and the brigade was

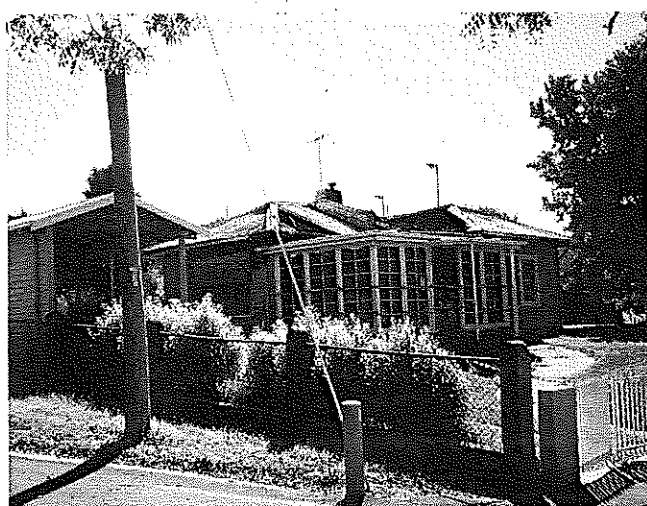

able to save it from completely burning down, but it is badly damaged. Cause of the fire is as yet still unknown but an official spokesperson for St Marys Police said that circumstances are under investigation.

Ooops!! On the front page of the last issue I had the number reading as 17. This of course should have been 18. I apologise to all those who keep the paper for records and ask you to change it accordingly. Judy, editor.

**Please note: Deadline for articles in the next Valley Voice is 5pm Tuesday April 20, 2010**

**NEW EMAIL ADDRESS: [judith.spilsbury@telair.com.au](mailto:judith.spilsbury@telair.com.au)**

## Community news

**St Marys Hospital Auxiliary** meets the first Monday of every month at 2pm at the **St Marys Community Health Centre**.

**The Break O'Day Woodcraft Guild Inc.** meets for meetings the last Saturday of the month at 2pm at the goods shed behind the St Marys Railway Station.

**Grassy Bottom Regional Arts** holds general meetings the first Wednesday of the month at 5pm at the Happy Belly Deli. **Winter Solstice** planning meetings are also currently being held fortnightly, the next one is on Wednesday March 31st at 6.30pm following the general meeting.

The **Tasmanian Lymphoedema Centre Inc.**, holds meetings every 3rd Monday of the month at 10 am at the St Marys Community Health Centre, Day Care room.

**St Marys Ladies Midweek Tennis** 9.30am each wed. Need new players - of any standard-beginners welcome-childminding included - lovely safe place to bring toddlers while you play. **Ring Annette-6372 2224.**

**St Marys Playgroup** meets each Monday 10.30am - 12 noon at the **Falmouth Community Centre**, during school terms. \$2 a session per child or \$3 per family. Please bring a piece of fruit to share and your child's personal drink bottle. Bikes plus helmets welcome. **Phone or text: Danyelle: 0427 073 100.**

**WOMBAT WALK LANDSCAPING GROUP** meet every Wednesday 9am to 12 Noon (weather permitting) at St Marys Musical Playground area to plant and maintain the rivulet park and flower bank - anyone interested in joining us - please come along and meet our group. **Contact - Robina 6372 2022.**

**St Patricks Head & Esk Valley Historical Society Inc** has a meeting one month and a field trip the next. We invite everyone to come along on the third Sunday of the month and enjoy an informative time with lots of fun. For more information Phone: Barry Aulich (637225752) Darlene Wright (63722416) or Jim Haas (63722127)

**Break O'Day Wine & Food Appreciation Society** meets once a month on the last Sunday.  
**Ph: John 6376 3130.**

The **Scamander and Beaumaris Community Development Association** meets at 7 pm at the Scamander Sports Complex every third Wednesday of the month. New members are most welcome.

The **Falmouth Community** centre would like to advise members and the community that the new contact for bookings of club facilities is Ben Morgan. Ben can be contacted on **03 6372 5604.**

**Suncoast Singers** meet every Friday at 10am in the Catholic Hall - Cecilia Street St Helens. New singers always welcome.....If you can yawn - you can sing. Phone Mary-Anne Wadsworth 6376 2969.

**St. Helens Al-Anon Family Group Meeting:** St. Pauls Anglican Church Hall - every Sunday 2pm Contacts: **Ann, John 6376 3270 or Rose 6376 3335.**

The **Friends of the History Room** hold General Meetings: 8th February, 10th May, 12th July --AGM, 11th October. Executive Meetings: 9th March, 14th June, 9th August 13th September, and 8th November. All held at Tidal Waters at 5pm.

### gone rustic studio & gallery

37 main street  
st marys 7215

0363722724

*featuring handmade &  
contemporary art &  
craft direct from  
the artist to you*

*agents for wide span  
sheds & leafstopper*

#### WORKSHOPS

sat, 27<sup>th</sup> march  
dyeing with plants;  
\$6 (members \$5)

sat, 1<sup>st</sup> may  
screenprinting;  
more details soon

sat, 19<sup>th</sup> june  
fabric dyeing in  
the microwave (please  
call in for details)

tues - sat. 10 - 4

www.gonerustic.com  
gonerustic@yahoo.com.au

member of greater esk tourism - g.e.t.

### St Marys Soccer Club

will be holding its  
**AGM**

on Friday April 9th  
at Mt Elephant Fudge hq  
6 pm start

We would be very pleased to meet any soccer enthusiasts  
and parents who may be willing to help out with the  
soccer programme this year  
Jack Foreman (secretary) 6372 2034

### St Marys Market

Rain hail or shine the markets will be held on the  
1<sup>st</sup> Saturday every month in the community hall  
9am till 2pm

new stall holders welcome  
phone Colin 03 6372 2707

Tasmanian Regional



### Stallholders Market Inc.

Is a non profit organisation holding markets every Saturday from 8am in St Helens, at the Library car park. There is a variety of stalls and the fees charged to stall holders is donated to various charities.

For stall booking and other inquiries, please phone Sylvia on 6376 8390. Saturday mornings only: 0447 589 803.

## Classifieds

### For sale

**Gas 3 way Fridge** 38ltr 12/240v/ + gas 6 months old near new with box and accessories. \$300. **24 v Pure sine wave inverter** as new in box SEA solar brand, swiss made. \$250. Ph: 6372 2636.

**Hi-tec walking boots** - mens, size 9 - 10, ex. cond. as new. cost \$130, sell \$50. **Canon Starwriter** - electric typewriter, perfect if you want the ease of a computer without the cost and complexity, includes extra cartridges, clip-art, etc. Excellent condition, in original box. Cost \$500, sell \$50. **Hockey stick** - Gray brand, with bag, good condition. \$10. **Flippers and Speedo swim block**, as new. \$15. Ph: Leissa 6372 2686 or 0458 658 927.

**Size 6 girls summer school dress.** \$25. Girls or boys size 8 **Billabong wetsuit**, yellow & black. \$25. Ph: 6372 2438 or 0439 333 398.

**Footy boots**, Adidas size U.S.10, and Nike Air Zoom total 90 size U.S. 9. Both ex. Cond. \$40 per pair. Ph: 6372 2465.

**Double bed mattress and base**, good condition .80 ono **Skylight Prism style** still in box cost \$300 sell \$175. ono **Rotary Hoe** Volka 6HP electric start 16"cut, little use, as new \$990. Ph: 6372 5101 or 0417 385 787.

**Small auto station wagon.** As is, where is. \$150. Ph: 6372 2380.

**1999 Toyota Corolla CSI** **Seca Hatch.** 159,000 klm. white,automatic, power steering, genuine air conditioning \$6500.ono. For more inquiries please ring Fe: 6372 2410 - 0418 592 944

**Baby rocker**, "Valco Baby" grey/black with toy bar. Good condition. \$35.**Laundry trough.** Nucleam stainless trough, plastic non-rusting cabinet. New, unused. \$100.

**4 Sunraysia 4x4 wheels.** 15x7 Hilux with used 30x9.5x15 BF Goodrich all terrain tyres. \$140. Ph: 6372 2813

**0-4 Car Seat.** Blue velour with insert. Good Condition. \$200. ono. Ph: 6372 2513.

**Swimming Pool.** 8 foot round/ 3 foot high. Ladder, cleaning equipment. \$150. Ph: 6374 1058.

**Large square bales of straw for garden mulch.** Ph: Mark or Alana 6372 2145.

**York G550 home gym.** This is the ultimate home gym. As new, very little use. \$900 ono. Ph: (03)6372 2512.

**2 bar stools** (timber) excellent condition. \$100. **Triton 7pc pro kit ½ router bits.** Brand new. \$80. **4WD car cover.** Brand new. \$70. **Approx 5hp petrol motor.** Goes well. \$100. **51cm Samsung Plano TV.** As new. \$150. ono. Ph: 6372 2438 or 0439 333 398.

**Garden mulch or bedding.** Small square bales of oaten straw. \$5. Ph: 0407 944 158.

**Garden mulch**, in big round bales. (wheat straw, weed free) \$60 a bale, delivered free in St Marys area. Ph: 0407 944 158.

**"Moo-Poo".** Finely screened. Any quantity. See Norm. Ph: 6372 2380.

**Tractor slashing available.** Ph: 0407 944 158.

**Portable milling available.** Ph: 0427 715 577.

### WANTED ACREAGE

20 - 50 acres in St Marys or Fingal Valley.  
Including 15+ cleared acres with good sun.  
Good water (spring, creek, possible big dam).  
0423 186 985, [noiseManagement@gmail.com](mailto:noiseManagement@gmail.com)

### WANTED

Does anyone have any dolls their children  
no longer want?  
I am looking for dolls suitable to dress.  
If you have any please phone Leonie:  
6372 5749.

### WANTED

girl chooks  
ph Jack 6372 2034

### FOR SALE

Timber windows

1 x 2600cm x 1400cm	\$50.00
2 x 1600cm x 1400cm	\$40.00 each
Door frame – external	\$20.00
Sliding shower screen	\$15.00
Weatherboards (approx 160 lineal metres)	\$200.00

For enquiries, please ring 6372 5418 or 0409 954 933.

### WE HAVE FOR SALE THE FOLLOWING FEW THINGS

Oz tent	\$295
Rotary Hoe & tiller	\$550
Tacho	\$ 75
Fuel pump	\$ 65
Glass table & chairs	\$200
3 burner BBQ plus wok burner, cabinet, hood	\$375

**All in excellent condition**  
**Phone 6374 2247 or 0428 193 639**

### Thank you

I wish to thank the staff at the St Marys Community Health Centre, the St Marys Pharmacy, St Marys Newsagency, St Marys Supermarket and a special thanks to Kerry and Harry at the St Marys Post Office, for their care and consideration after my recent operation. There are some lovely people in our community.  
Val Dawson.

Classifieds in the Valley Voice are free of charge. If your articles are not sold after the first entry, we will repeat the ad in the next issue. Please let us know if items are sold. Every effort will be made to have correct details and phone numbers. However if there is a mistake, it will be correct in the following issue.

Articles for any edition may be left at the St Marys Pharmacy. This also includes items for sale and wanted.  
Please ensure that your details are included.

## A LITTLE BIT OF HERITAGE: Jim Haas "The Man they didn't Hang"

In the early days of European Settlement in Van Diemens Land, bushrangers were a constant thorn in the side to the Colonial Government. Most were escaped convicts and ultimately ended their days at the end of a hangman's noose. But one man, who became famous after his autobiography was written by former convict James Lester Burke and made the best seller list in 1870, managed to avoid this fate.

The autobiography called "*The Adventures of Martin Cash*" is the story of a man born in Enniscorthy, County Wexford, Ireland, on the 10<sup>th</sup> October 1808. Although his family were wealthy and he was well educated, the records show he was sentenced to seven years transportation for house breaking. He arrived in Sydney Town on the 10<sup>th</sup> February 1828 on board the *Marquis of Huntly*.

Martin Cash soon received a ticket of leave and became lovers with a young lady by the name of Bessie Clifford. He took on a job as stockman in the Hunter Valley in New South Wales, but it wasn't long before he was suspected of cattle stealing and relocated to Van Diemens Land.

For some time Martin and Bessie worked on a number of properties in Van Diemens land, which included a couple in the Fingal Valley. But once again Martin was accused of stealing. He was found guilty and this time sentenced to seven years in the Hobart prison. He escaped from the prison twice and whilst the first attempt only lasted a few days, in the second attempt he almost made it across Bass Strait with Bessie at his side. He was then sentence to ten years at Port Arthur, the so called escape proof penal settlement.

Cash was to prove the authorities wrong; after two failed attempts at escape, on Boxing Day 1842 he was joined by George Jones and Lawrence Kavenagh in absconding from a work party. Making their way through dense bush, the three make it the 15 km to Eaglehawk Neck and swam naked, with their clothes tied in bundles above their heads, through the shark infested waters to the northern side of the Neck.

But in the panic to get through the water, all three lost their bundle of clothes. Now naked, the trio robbed a road gang's hut for clothing, which consequently led to a twenty month spree of robberies that included stage coaches, homesteads and inns.

The reputation of Cash and Co, as they became known, grew and they soon became the most wanted men in the Colony. In August 1843, however, Cash was told that his partner Bessie was having an affair with another man in Hobart. Cash was furious and immediately headed off to the town threatening to kill them both. But on the way he was spotted by the police and an angry gunfight erupted, during which Cash shot dead a constable. The conflict ended with Cash being overpowered, captured and ultimately tried for murder.

Cash was sentenced to death by hanging, but at the time Robert Murray was leading a campaign against capital punishment and a great deal of public sympathy was generated for Cash. This led to a reprieve at the eleventh hour by Lieutenant-Governor John Eardley-Wilmot, who had a reputation of being a little too lenient towards convicts. Fourteen months after his capture, Cash was resented to life and sent to Norfolk Island.

At Norfolk Island he became a model prisoner and in March 1854 was granted permission to marry Mary Bennett. Six months later the establishment at Norfolk Island was abandoned and Cash received a ticket of leave and returned to Tasmania where he was made a constable at the Cascade Agricultural Settlement. Later he was an overseer at Government House gardens.

In May 1856 he was granted a conditional pardon and went to Christchurch in New Zealand where it was reported he ran several brothels. In 1860, he again returned to Tasmania and was able to purchase a property at Glenorchy, which he farmed until his death on the 27<sup>th</sup> August 1877.

Cash either had the luck of the Irish, or he had some influence in high places, because not only did he end up a free man and property owner, but died peacefully in his own bed at the age of 69. This was extremely rare for someone in Nineteenth Century Van Diemens Land who had been convicted of absconding, bushranging, stealing and murder.

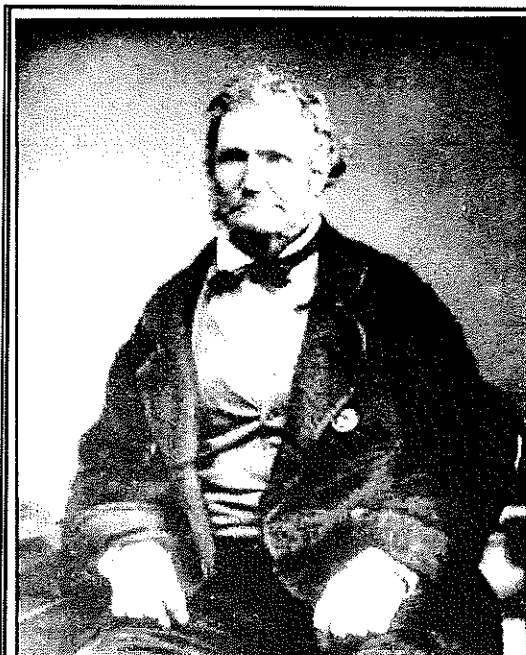

**Martin Cash (1808 - 1877)**  
**J. W. Beattie. Courtesy of**  
**National Library of Australia.**

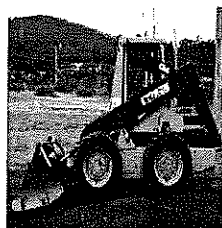

### **BOBCAT HIRE**

- \* Site cleaning & leveling
- \* Excavations
- \* Post hole digging
- \* Landscape preparation

**SAVE HOURS OF HARD WORK.**  
**GIVE MARK A CALL**  
**Ph: 6372 2145.**

## Letters to the Editor

Vol. 42 No 19, 2010

To the wonderful people of St Marys, and its friendly characters. Thank you for a community that will stay with us for ever. My wife Christina and my self and daughter Melissa are all very grateful to have been privileged to experience such good people with pride of the community that they live in.

To my wonderful neighbours Steve and Patty, no one could wish to live next to such good people. We are thankful to them.

My daughter Melissa has decided to continue her study in Hobart and my wife and I are at peace with her decision.

Where else could she be looked after as well but here in Tassy and by Tasmanians.

Thank you all who make this place so peaceful, and your help will remain with us forever.

May God bless you.

Gary, Christina & Melissa Simpson.

Letter to Editor,

We would like to extend a thank you to all the Rubenach Family for their generosity of spirit and kind and warm hospitality, which is always given to both of us by way of an invitation to their home at both Easter and Christmas time.

Many Thanks,

Wendy Brennan and Reon Johns,  
St Marys.

Letter to the Editor

A Good Model

Over the past few months I've been revisiting something I dabbled in a fair while back now.

Ever heard of Model Railways? One night a while back I was tipling around on the internet when I found a myriad of stores revolving around this fantastic pastime. There are literally dozens and dozens of sites dedicated to what is quoted as being 'the world's most popular hobby'. I believe it.

For not very much money at all, I have managed to get a pretty decent start on my first system and I'm enjoying every single minute of it for sure.

Since I've started I have mentioned it to a few people and am amazed how many others in our area also partake either in model railways or some other form of modeling ie, planes, ships, yachts, cars, you name it, they are into it.

I've been wondering if a few of us would like to get together sometime, with a view of passing on ideas, tips and so on.

If you are keen to do something like that later on, just give me a ring on 6372 2215 and we'll see what happens. Might be informative and fun.

Rod McGiveron.

During a recent PASSWORD AUDIT at the Bank of Ireland it was found that Paddy O'Toole was using the following password: MickeyMinniePlutoHueyLouieDeweyDonaldGoofyDublin When Paddy was asked why he had such a long password he replied: "Shore Oi was told me password had to be at least 8 characters and include one Capital." Don't ever think you can outwit the Irish!

If you have any family or relatives buried in the Catholic cemetery at the Cornwall turn-off on the Esk Main Road, a working bee to repair the front fence and clean up all grave sites will be held on Saturday May 1, 2010, commencing at 9am.

Your, and any community minded person's assistance would be appreciated.

For further info, please contact:

Henry Biggelaar: 6372 5464, Barry Aulich: 6372 5752,

Gerald Aulich: 6372 2283.

Henry Biggelaar

Finance Secretary,

St Marys Catholic Parish.

**Tasmanian Lymphoedema & Laser Centre Inc.**  
Operating from the St Marys Community Health Centre

Do you have a sporting injury, ulcer, arthritis,  
gout, tennis elbow?

As well as treatment for the condition of Lymphoedema,  
the low level laser at the Tasmanian Lymphoedema Centre,  
can help with the treatment of these common conditions.

Call the enquiries/booking office on 6372 2900

Laser Therapist Kate Williams

Massage Therapist Sue Christiansen 0418 515 419

email: [tlcstmarys@hotmail.com](mailto:tlcstmarys@hotmail.com)

[www.taslymphoedema.asn.au](http://www.taslymphoedema.asn.au)



## St Marys Commercial Kitchen



A meeting will be held at the St Marys Town Hall supper room on Thursday 8th April at 5pm.

The Council's Environment Health Officer will be in attendance to discuss requirements and we will also look at the possible layout of the commercial kitchen. Please come along and have an input into how this community facility will be operated.

For further details, contact Hannah on 0417 528 088 or 6372 2915.

## The Valley & East Coast Voice Guidelines.

- *Opinions in letters published are not necessarily the views held by the editor and voluntary workers.*
- *Our pages will remain open to fair and honest criticism, so that on all questions, both sides may be presented, but any letters containing personal attacks or hinting at libel or slander will not be accepted.*
- *Please do not attack the editor, the paper or the authors of previous letters.*
- *Letter writers will be given the chance to respond over a suitable period of time, but anonymous and/or nom-de-plume letters received as from 11-02-10 will not be published. Subjects may be closed at the editor's discretion.*
- *Please make sure of your facts. Do not write letters just to let off steam. Keep letters short and simple. Letters restricted to 300 words or less will be given preference.*
- *All letters arriving by post must be signed, including a printed name and also contain your contact details, such as full name, address and phone number.*
- *All letters sent by email must contain your contact details, such as full name, address and phone number.*
- *All letters left at drop-off points must have a signature, plus a printed name and also contain your contact details, such as full name, address and phone number.*

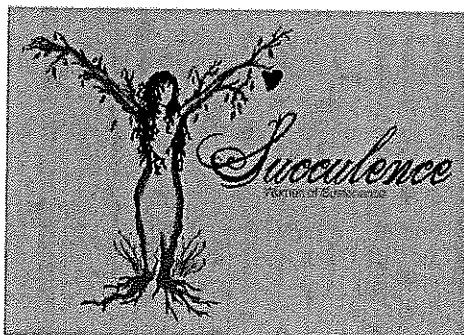

## MATERIAL GIRL 2010 Exhibition

Opening: Sat 10th April 3 - 4pm

Venue: Manna Farm, Main St, St Marys

\$5 for wine & nibbles with music by dynamic local pianist and opening speech by Councillor Hannah Rubenach

Exhibition Dates: 8th April - 2nd May (Thurs-Sundays)

Hosted by: Colin Smith & Russell O'Brien in conjunction with Grassy Bottom Regional Arts as part of the Tasmanian Regional Arts 2010 Visual Arts Touring Program



Bell Bay



# FREE SWINE FLU VACCINATIONS.

Swine Flu hasn't gone away. The next wave is expected to reach our shores soon. Protect yourself and the whole family against Swine Flu by getting your free vaccinations at your GP\* or local government vaccination clinics:

### ST HELENS HALL

Saturday 17th April - 9am to 11.30am

### ST MARYS HALL

Saturday 17th April - 1pm to 2pm

### OLD COUNCIL CHAMBERS, FINGAL

Saturday 17th April - 3pm to 4pm

More info at: [www.dhhs.tas.gov.au/flu](http://www.dhhs.tas.gov.au/flu) or phone 1800 358 362.

\*Some GPs may charge a consultation fee.

Department of Health  
and Human Services



## DISCOVER SCULPTURE with Sculptor, JOHN MCCOLL

John will guide you, step by step, as you create your own sculpture in the mediums of clay, ferro-cement or sandstone.

Create a special art work for your home or garden. Some costs are included.



WHEN: every Wednesday

TIME: 1 pm to 2.30 pm

WHERE: BIG SHED STUDIOS

24837 Tasman Highway,  
ST HELENS

COST: \$20 or \$15 con-  
ring John on 6372 2413

## EAST COAST GLASS

Falmouth Ph: 6372 5361

- ▶ Glass repairs
- ▶ Shower screens
- ▶ Wardrobe doors
- ▶ Double glazing
- ▶ Aluminium windows
- ▶ Security doors

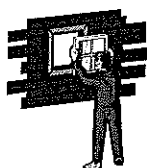

Locally owned and servicing  
the East Coast.

Call David and Anne Cannon  
for prompt and reliable service.

## Dick Adams MP

Federal Member for Lyons

Please contact one of my offices if I can be of any assistance

53B Main Road

PO Box 50

Perth, Tas 7300

Ph 6398 1115

58A High Street

PO Box 271

New Norfolk Tas 7140

Ph 6261 3366

Toll free 1300 132 688

Email [D.Adams.MP@aph.gov.au](mailto:D.Adams.MP@aph.gov.au)



WORKING WITH YOU AND  
YOUR COMMUNITY FOR THE  
FUTURE

Written and Authorised by Dick Adams, 53B Main Road Perth  
Tas. 7300

## Photo Competition, "People and Places of the Valley"

Judging for the 2010 Greater Esk Tourism "Valleys of Adventure" Photo Competition, "People and Places of the Valley" has been completed by Tasmania's award winning master photographer Owen Hughes.

12 finalists? have been chosen to have their photos enlarged and displayed at the "Purple Possum", Story Street, St Marys during the month of April? 2010.

The winner, who will receive a \$250 cash prize donated by Billy Bag Gift Shop of Avoca and a 12"x18" canvas print donated by Stallards Camera House, will be announced at a function for the finalists at the end of the month.

The Finalists' photos and the public's most popular vote will also be available to be viewed on Greater Esk Tourism's website: [www.valleysofadvantage.com.au](http://www.valleysofadvantage.com.au)



**Break O'Day  
Council**



**2010**

## Community Velvet Worm Award

*Awarding outstanding achievement  
in Natural Resource Management*

Nominations are being received for this \$1000 Award until **Friday 30 April 2010 at 5pm**. The Award will be announced on World Environment Day in June.

The Community Velvet Worm Award is open to community groups, individuals or businesses residing or operating within the Break O'Day Municipality for activities they have undertaken within the Municipality. Government organisations are not eligible.

Guidelines and nomination form can be downloaded from the Development and Environmental Services pages at [www.bodc.tas.gov.au](http://www.bodc.tas.gov.au) or collected from the Council office.

For further information contact Polly Buchhorn, Break O'Day NRM Facilitator, or Alison Hugo NRM Community Support Officer, on 6376 7900.

### Rae & Partners

**Lawyers Barristers & Solicitors  
113 Cimitiere St Launceston**

#### Visiting :

**St Marys Community Health Centre  
Alternate Tuesdays : 9 am – 10 am**

**Ph: 6337 5555 For appointments.**

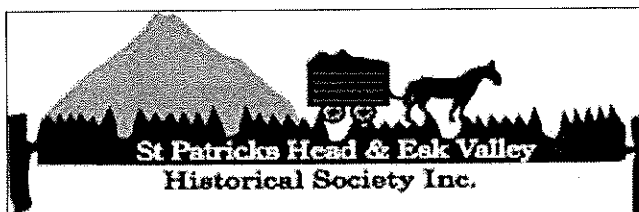

**www.fingalvalleyhistory.com  
HISTORY FIELD TRIP**

Are you interested in a relaxing walk in good company?

Or would you like to learn the history of the timber mills of Irishtown as told by Barry Aulich?

Perhaps your interest is Kringle's Caves, a once popular picnic destination for our ancestors?

Whatever your interest, you are welcome to join members and friends of the St Patricks Head & Esk Valley Historical Society on a walk through Irishtown and on to Kringle's Caves.

We plan to meet at the Purple Possum in Story Street, St Marys, at 10.00am on Sunday the 18<sup>th</sup> April.

All you need is suitable footwear and clothing, a picnic lunch with a drink.

For more information Phone: Barry 6372 5752, Darlene 6372 2416, or Jim 6372 2127.

St Marys Police Phone Number **63721010**  
Non Urgent Number **131444**  
Urgent and Life threatening **000**

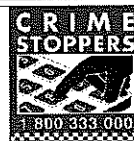

## Are you missing out on something?

**'Has to be the best coffee we've had in the two months we've travelled Australia. And the cake! Well!'**

*William and Lisa, Devon, UK*

**'We wish you would move to Port Stephens, would love to be able to buy my produce fresh ...'**

*Kathlyn and Kevin*

**The cappuccino and the cakes were lovely ...**

*Paul and Toos, Netherlands*

People say the nicest things about the Purple Possum. Come and taste why!

## Purple Possum

**Wholefoods & Café**

**7 Story Street St Marys.  
Phone 6372 2655. Open 6 days.**

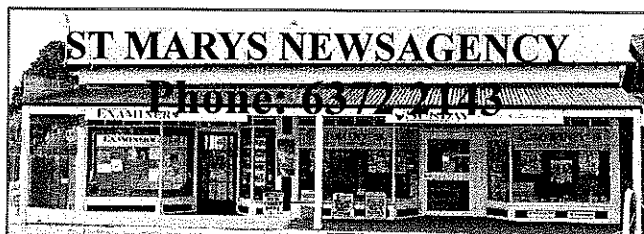

**ST MARYS NEWSAGENCY**

Phone: 6372 2684

**Open 7 days a week for your convenience.**  
6am - 7pm Mon. to Fri. 7am - 6pm Sat. & Sun.

**CALOWS BUS DEPOT**

**AURORA PAYG**



**Don't forget Mums and Grans May 9th 2010**  
**MOTHER'S DAY CARDS AVAILABLE NOW!!**

### EAST COAST SURVEYING

Consulting surveyors and land planners.

Mark Anderson 6376 1972

**We can help you.**

- ☐ Buying a property?
- ☐ Planning a development?
- ☐ Unsure of your property potential
- ☐ In dispute with an adjoining owner?



**St. Helens Electrical**

**ROD SHAW**  
LIC: C00489

**Domestic, Commercial, Industrial:**

*Wiring and Repairs, Rewires,  
Underground.*

**Home Heating:**

*Advisory, Sales & Installation of heat  
pumps and fixed heaters.*

**Lighting Specialist :**

*Interior and exterior, Advise,  
Sales and Installation.*

Ph: 6372-5522 Mbl: 0407-615-072  
2 Lagoon Esplanade, Scamander 7215

**Strawberry Jelly**

**EETPOS - LAYBY**

42 Main St. St Marys Ph: 6372 2684

**HEAPS OF LOCALLY MADE  
PRODUCTS IN STORE NOW**

- \*Earflap beanies, fingerless gloves, scarves.
- \*Goat soap.
- \*Olive oil soaps, healing cream, lip balm.
- \*ipod pockets, x-ray bags, handbags, purses, puppets, teddy bears.
- \*Burls, toys, bowls, mirrors.

**SHOP LOCALLY AND SAVE.**

#### OPENING HOURS

MON-FRI 10AM-4PM-SAT 10AM-2PM  
OPEN SUNDAYS TOO 11AM-3PM

**WOULD YOU LIKE TO HAVE THE DAY/NIGHT OFF TO GO  
OUT FOR TEA OR JUST SIMPLY WANT TO PUT YOUR FEET  
UP AND RELAX BUT WANT TO DO IT KID-FREE?**

**I AM A 13 YEAR OLD GIRL AND I REALLY ENJOY LOOK-  
ING AFTER YOUNG KIDS AGED BETWEEN 1 TO 6 YEARS.**

**I AM FREE MOST HOURS OF MOST DAYS/NIGHTS.**

**SO AT THE CHEAP PRICE OF \$5 AN HOUR  
(NEGOTIABLE) WHY WOULDN'T YOU?!**

**FOR QUESTIONS OR BOOKINGS CALL CHLOE:**

**6372 2684**

**St Marys Pharmacy**

**For all your health  
and wellbeing  
products**

**Pharmacist on duty 5 days a week**

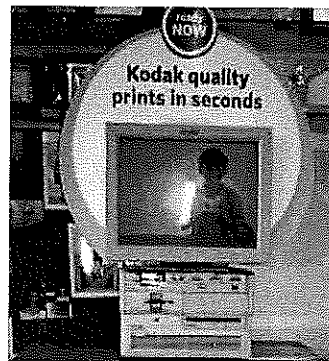

**KODAK  
PRINTS  
IN  
ST MARYS !!  
STARTING  
FROM**

**49<sup>C</sup> each**

**Enlargements**

**Collages**

**Calendars**

**Custom Borders**

**Cards & Invitations**

**Picture  
Movie DVD**

**MENTION THIS AD  
AND RECEIVE  
ONE FREE  
ENLARGEMENT WITH  
YOUR PHOTOS.  
(Limit 1 per customer)**

**Main Street, St Marys Tas. 7215**

**Phone: 6372 2844 — Fax: 6372 2874**

## REMEDIAL MASSAGE

Geoff Coasby (CSM.CRM.)

### Now in Fingal

15 years extensive experience treating professional sports people including AFL footballers, triathletes, swimmers and everyday people who are suffering from muscular problems.

Qualified Treatment for:

Low Back Pain

Shoulder Pain

Neck Pain

Tennis Elbow

Hamstring and Calf Problems

Headaches

**Call to make an appointment now  
for your assessment**

Phone: 6374 2325

## DESIGNER HAIR STUDIO

UNDER NEW MANAGEMENT

**Rachael invites you to  
call in  
and introduce yourself.**

**NEW  
PRICES**

**NEW  
PRODUCTS**

### OPENING HOURS

MONDAY - WEDNESDAY 9AM - 3PM

THURSDAY 9AM TILL LATE\*

FRIDAY 9AM - 5PM

\*By appointment

MAIN ST ST MARYS — PHONE: 6372 2108



### OUT OF THE WOODWORK

Wendy Brennan Secretary Mobile 0408 656 014

Thank you to **George Creswell** for the kind donation of building materials to the club. **Dawn and Col Mackenzie** for the donation of pics taken by these two clever photographers for our archives. **Wendy Fowler** for not only purchasing and choosing great colours for our flags but putting her clever skills to work in making them.

Don't forget to look out for the **flags on the 17<sup>th</sup>** that will direct you to more of our talented exhibitors. Our local lad **Guy Pascal** will be demonstrating the skill of rope making which he will make into skipping ropes for the children and who knows with enough encouragement he may even climb one!

**Judy Woods** one of our very talented local artists will be demonstrating clay work techniques using white Raku clay. Judy will also be displaying and selling her beautifully packaged series of photos depicting Tassie Native orchids. Judy holds classes in ceramics which I can personally vouch for and if interested you can contact Judy on 6372 2679.

Another one of our adept exhibitors from Fingal who needs no formal introduction and is a member of the Australian Society of Miniature Artists is **Margaret (Maggie) Fletcher**. **Maggie** loves to create pictures that "story tell" and would only be too happy to discuss any of her work with you. **Maggie's** work is a pleasure to the eye. **Maggie's** father's ancestors came to Tasmania in 1824 and **Maggi's** work has a strong recollective flavour to it.

Please keep a look out soon for our faithful and trusty ticket seller **Mr Pete Williams**. The Guild will be raffling an outdoor chair, picnic table and two wooden tubs. Prizes will be drawn at our

### Open Day on the 17<sup>th</sup> April

which has been supported by the Break O'Day Council, Fingal Valley Neighbourhood House and Star FM

The Guild meets on the last Saturday of the month at the Old Railway Goods Shed at 2.00 pm. The Guild is open Monday, Wednesday, Friday and Saturday. Any other times by appointment.

Pics of Guild's raffle prizes. Three tickets will be drawn and first drawn will have first choice of raffle items and second drawn will have the choice of the two remaining items. Third prize will be remaining item. N.B. wooden tubs will be minus the plants.



**\*\*\* MEDIA RELEASE \*\*\***

**STOP THE ANNUAL TASMANIAN  
SHEARWATER SLAUGHTER**

Against Animal Cruelty Tasmania (AACT) is leading the charge to stop the killing of short-tailed shearwaters. AACT is supported by the Tasmanian Conservation Trust (TCT) and Wildlife Tasmania in opposing this annual massacre of wildlife in Tasmania.

"Year after year in Tasmania there is a cruel slaughter of thousands of shearwater chicks by the hands of a minority of malevolent individuals," announced Chris Simcox of AACT. "Licensed killers are allowed to rip innocent chicks from their burrows and violently break their necks. This is government-sanctioned cruelty and abuse and is simply intolerable."

The recreational shearwater killing season started on Saturday 3<sup>rd</sup> April 2010. In two weeks it is possible for each recreational license-holder to kill up to 400 chicks each. Last year there were nearly fifty thousand chicks killed during the season.

TCT Director Peter McGlone added that, "In the 21<sup>st</sup> Century, Tasmanians should end all government-licensed recreational killing of native wildlife, including shearwaters. The way shearwaters are killed means that many inevitably suffer before dying and this is made worse by many inexperienced and unsupervised people participating."

Peter Power of Wildlife Tasmania claims, "The mass slaughter of shearwaters is totally unacceptable in this day and age, as it is barbaric and senseless cruelty. These defenseless creatures are preyed upon by killers who are known to drag the chicks out of their burrows with long and sharp hooks and kill them by crushing their skulls. We are also very concerned about the destruction of shorebird habitat when these killers stamp about in search of their prey. Tasmania is in the dark ages compared to other states such who give full protection to these birds. We want an assurance from the newly elected Tasmanian government to protect these precious seabirds."

**For more information contact:**

Chris Simcox, Against Animal Cruelty Tasmania.  
Ph: 0408 970 359

Peter Power, Wildlife Tasmania.  
Ph: 0417 017 105

**Now Open !!**

**Little Penguins  
Child Care**

**16 Lodi Court, Bicheno**

**\* for children aged 0 to 12yrs \***

**For more information please ring  
Northern Children's Network on  
6341 1555**

**or email: enquiries@ncn.org.au**



Proudly Supported By  
**ncn**  
northern children's network

**St Marys Child Care  
Centre**

**(Gardiners Creek Road, St Marys)**

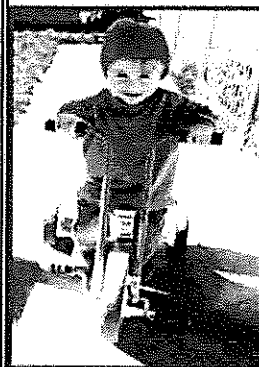

Child Care Centre staff and Northern Children's Network, would like to thank the St Marys Community for their ongoing support of our service.

There are still vacancies available so please contact the Centre on  
**6372 2187**  
or email

**stmarys@ncn.org.au** for more information.

Proudly Supported By



**More than Child Care**



**CHILD CARE VACANCIES**

**(St Marys)**



**Sunshine Family Day Care**  
**quality, affordable care available**

**24/7**

**for children birth to 12 years**

**(Government Fee Reductions available to most families)**

**for more information phone**

**Michelle**

**6372 2278 / 0411 742 771**

**or Northern Children's Network**

**6341 1555**

**(email: enquiries@ncn.org.au)**



**More than Child Care**



**Ransley's Appliance Service**

**P O Box 136**

**Scamander Tas 7215**

- Washing machine NOISY?
- Refrigerator runs too LONG?
- Clothes dryer blows cold AIR?

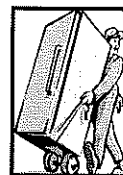

**Then you need the service  
of our technicians.**

**Ring us on: Scamander: 6372 5307**

**Mobile: 0428 761 811**

# MAIN STREET CLOTHING

Would like to invite you to preview some exiting new brands



MKM Originals

## Introducing.....

Glam  
Universe  
Winter Crocs "Mammoth"  
Lifestyle  
Hustler  
Greenwich Headwear  
Ajoy

## Plus all the regulars like...

King Gee  
AFL licenced gear  
Jim Beam, Bundy & Jack Daniels  
Bonds  
Slazenger  
Stubbies  
Jenny Bobbin  
Licenced kids & baby wear and much more

Ph:6372 2211



### COMMUNITY CONCERT IN ST HELENS

On Sunday the 18th April at 1.30pm in the Portland Hall St Helens, the rafters will ring to the sound of music, singing and laughter as the Suncoast Singers present their bi-annual Community concert. This year with proceeds going to The Community Care Car and St Helens Ambulance.....

Guest Artists will include, Grassy Bottom Singers, St Mary's High School Musicians, Scottsdale Choir, the Men of Dorset Barbershop Quartet, Simple Harmony, the Marine Rescue Serenaders from St Helens, and many more, it promises to be a great afternoon of entertainment.

There will be a raffle (with some wonderful prizes all donated) for sale at the door... Adults \$12, Children 5 -15 years, \$5.....for more information phone Mary-Anne 63762969...tickets available at the door.....



**GLEN TROTTER**  
CORNWALL  
LICENCED



**FIREARMS DEALER**

**FOR ALL  
FIREARMS, OWNERSHIP  
& REGISTRATIONS.**

**PLEASE RING FIRST.**

**PHONE: ST MARYS 6372 2107**

## Yanni's

**Café / Laundromat / Catering**

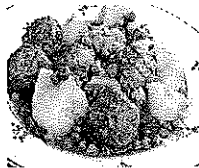

**25 Quail St, St Helens, Tasmania. 7216.**  
**Ph: (03) 6376 2629**  
**Mob: 0400 054 110**  
**email: marycporter@bigpond.com**



**The  
Roost takeaways**

**Barbecued chickens  
Great coffee  
Fresh fish & chips  
Hamburgers, Chickenburgers**

**St Helens  
Tasmania 7216  
Ph: (03)6376 2613**

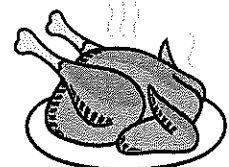

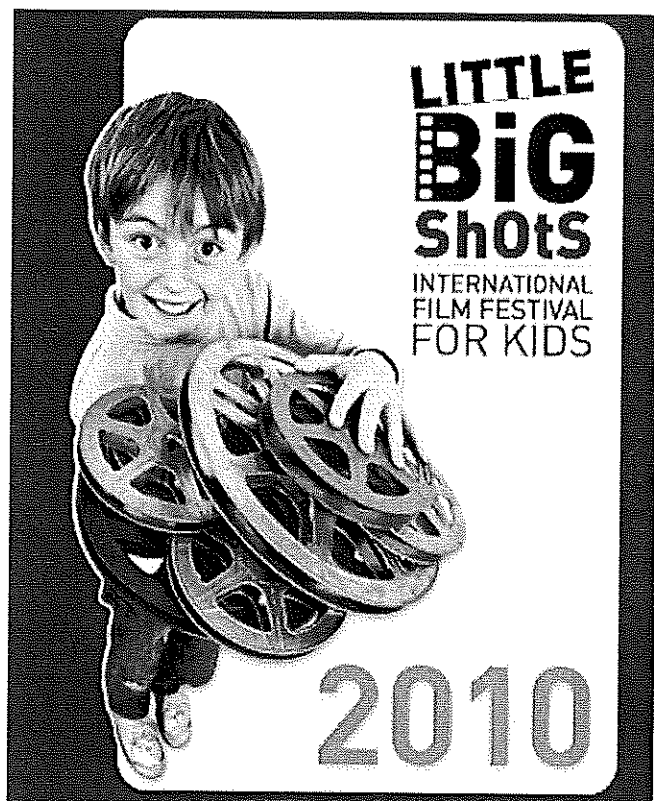

**Short films for families  
& children aged 2-18years.**

Little Bigshots features local & international children's shorts, animations, documentaries and child-produced films, including 6 films made in January this year by young members of Devonport Regional Gallery called

FOUR8FILMFEST –  
script to screen in 48 hours.

- When** – Friday 9<sup>th</sup> April 2010  
**Where** – St Marys Town Hall, Main St St Marys  
**What Time** – 6pm - doors open  
 – 6.30 - films launched by Chloe Boulton
- Duration** – approximately 1.5 hrs  
**Cost** – single \$5 (members \$3)  
 – family - \$12 (members \$10)  
**Bring** – cushions & blankets if you like!!

tea/coffee/supper will be available

Don't miss this exciting opportunity to be entertained by films that will inspire discussion of world cultures, different languages, cultural diversity, emotional intelligence and human values. You will laugh, whoop, think and create!!

Tickets available from Juanita Tasmanian Regional  
 on 0404 477 337 or at the door.



**PLEASE NOTE:**

Grassy Bottom Regional Arts Chainsaw raffle will be drawn this Friday 9th April at Little Bigshots Film night.

**Tim Morris MP**

Tasmanian Greens Member for Lyons

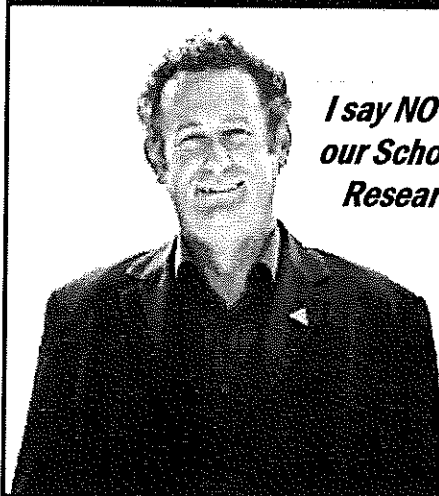

*I say NO to selling off  
our School Farms and  
Research Stations*

**New Address:** Shop 9, Covehill Shopping  
Centre, Bridgewater 7030

**Phone:** (03) 6263 3801

**E-mail:** greens@parliament.tas.gov.au

**www.tas.greens.org.au**

Authorised by Tim Morris MP, Parliament House, Hobart 7000.

**HARRIS FUNERALS**

**Lindsay & Diane**

(D. Bailey & son) A.F.D.A

**Ph/Fax: 6376 1153 Mob: 0418 133 420**

**Office & Residence:**

114 Cecilia St  
St Helens

**Chapel:**

46 Tully Street  
St Helens

**We are here when you need us  
to arrange Burial or Cremation.**



Pre-paid and pre-arranged funeral plans are available.

**CALTEX ST MARYS**  
**MECHANICAL REPAIRS & SERVICE**

**TEL: 6372 2335**

**41 Main St. St Marys Tas 7215**  
**Fax: 6372 2822 Mob: 0419 503 109**

## ANZAC Day Services St Marys 2010

The St Helens and St Marys sub-branch of the RSL have requested that the St Marys Memorial Services Association conduct the 2010 ANZAC Day Service at St Marys.

The Dawn Service will be held at 6.00am followed by the 11.00am service, on Sunday 25<sup>th</sup> April, at the Cenotaph, Memorial Park, Main Street, St Marys.

Details of the services will be published in the next issue of the Voice, but we would like to include in the 11am service the relatives of any of the 46 members of the communities of St Marys, Cornwall, Mt Nicholas and the surrounding district who gave their lives in the service of their country.

Please advise David Clement (telephone evenings 6372 2647) if you are able to attend and would like to be included in the service, so that we can confirm arrangements with you in good time.

Also, would any individual or organization wishing to lay a wreath at the service, please advise Wendy Brennan-see notice below.

### ANZAC Day Wreaths

If your organisation or community group intend to lay a wreath this

**ANZAC DAY**

please contact:

**Wendy Brennan on 6372 2094**

**Please do not assume I know your intentions... if you do not contact me you will be left off the list.**

at the back will begin taking shape. It is felt that the majority of the work will be complete around mid year. I have actually heard people whinging and whining about this work. WHY ? Beats me. What all this will do is give our kids a more useful area to encourage quality learning. These new constructions certainly allow new equipment to be employed in comfortable, efficient spaces that previously were under utilised to say the least, and I for one applaud the new Primary Block. I dare anyone to argue against that.

Still on new educational opportunities and in the not too distant future you will be receiving a lot more info in regard to our new Trade Training Centre to be located on site at the school. This facility is due to house Agricultural and Horticulture courses as well as Grade 11 and 12. Expected will be chances to expand on what will be offered as time goes on. This is a truly wonderful opportunity to see some of our teenagers and mature age students be able to continue their education without necessarily having the burden of needing to re-locate to Launceston. St Helens will have an even larger facility on offer with a significant range of courses, again allowing many students from the municipality to remain in the area. This is the best news for years in this regard. Get behind these PolyTechnics and support them strongly. It's in everyone's interest.

To the fun stuff. If you don't already know, in the coming few weeks you will see a major transformation to the Community and School Pool. It is to be substantially roofed so that continuous usage all year round will be possible. How good is that? The structure is modeled on the Deloraine set up and is likely to be ready for the new season, subject of course to weather etc. delays during construction. The plans are prominently displayed in the foyer at the school so if you're up there dropping off the kids go and have a look. You'll be mightily impressed. It is also very likely that a brand new way of buying access to the new pool facility will be used, which in turn will allow many more people than present to use the pool. In turn this will aid greatly fitness and therapy when more exhaustive methods may not be possible all year round.

As you can see it's going to be a terrific place to be in the fairly near future.

What do you think ?

**Tues - Adults Mosaic group** 4.30 - 6pm  
\$20 Tuition & basic materials supplied  
\$12 Basic materials supplied  
\$5 Byo Project (can be anything arty)

**Tues & Weds Afternoons**

**Guitar, bass or drums** with Sim \$15 - 20 mins

**Weds 1 - 2.30 - Sculpture** (clay Modelling and Cement garden art) with John McColl \$20

1st **Wed** of every month 5 - 6.30

**Life Drawing** (Model and materials provided. No tuition) \$12 No bookings required

Big Shed has a recording studio & **audio engineer** available Thurs, Frid & Sat for solo/ Band recordings, radio ads, tape & records to CD, PA Hire etc.

Book now for an **Art Party** - \$10 per person for 1.5hrs of arty fun.

Big Shed has art space for hire, wall space that require local contemporary artwork, artists available for commissioned artworks and graphics, as well as art & craft for sale.

24837 Tasman Highway, St Helens.

Phone **0428725228**

[Bigshedstudios@bigpond.com](mailto:Bigshedstudios@bigpond.com)

New  
Opening  
Hours

Mon  
11-4

Tues  
11-4

Wed  
11-4

Thurs  
11-4

Frid  
11-4

Sat  
11-4

Sun  
11-4

Big Shed Studios

Big Shed Studios

Big Shed Studios

Big Shed Studios

Big Shed Studios

Big Shed Studios

Big Shed Studios

Big Shed Studios

Big Shed Studios

Big Shed Studios

Big Shed Studios

Big Shed Studios

Big Shed Studios

Big Shed Studios

Big Shed Studios

Big Shed Studios

Big Shed Studios

Big Shed Studios

## Wild Ducks- Another Point of View

The Voice has recently published differing views about humans killing small ducks who pose them no threat? The need for shooters to pass a waterfowl identification test has been cited, because in the past endangered species of ducks were shot. The test has reduced the number of licensed recreational shooters, so that the current shooters are more species savvy. Another writer referred to the need for past generations to "slaughter for the table" to survive- hardly relevant in 2010; also that killing ducks saves the ducks from starving to death through overpopulation.

At a meeting of the Jackson Committee in the 1980s to consider regulation of duck shooting, evidence was submitted from a book that included hunting ducks as a traditional activity as far back as 1300, listing "duck hunting" immediately after "bear baiting" and "cock fighting" - It also described how ducks were caught by stalking, spearing and netting, with no reference to modern firearms which rather tilt the balance in favour of the modern day killers- if ducks had evolved to have guns on their wings, as have humans, it might be a fairer fight.

Duck shooters claim that they hunt for the pot- not just because they like killing things- however, if duck shooting is only for the table, one would expect a consistently reported bag level throughout the season, whereas up to 60% of the total season's "harvest" occurs on the opening weekend of the season- suggesting that, for the majority of shooters, it is a one off social event, a ritual, rather than a genuine hunter- gatherer activity pursued regularly throughout the season for the table. An answer might be to open the season in the middle of the week- the ducks would be a bit more wary by the weekend.

A licensed duck killer is permitted to "harvest" 10 ducks a day for each of the 86 days of the season, a total permitted kill of 860 ducks; this provides a duck each for two people for dinner 365 days a year, plus one each for 2 visitors every weekend; good value too, at an average cost of less than 3cents per duck with a permit fee of only \$26.60. With a retail value of about \$20 for a 2.5kg duck, the total permitted take for a shooter could be worth \$17,200 retail. If the shooter eats only one duck a day for 365 days, the retail value of his meals could still reach \$7,300. A reduction in the bag limit to 4 per day over the season would still allow the hunter gatherer to harvest and freeze sufficient ducks to have one duck on the table nearly 365 days a year, and still save him \$7173.40 on the retail price.

As a compromise to meet the food needs of the hunter gatherer, to ensure a sustainable duck population, and to allow the continuation of a traditional recreational pastime, why not (1) open the season in the middle of the week, (2) reduce the bag limit to 4 per day, and (3) increase the license fee to \$172, equivalent to 50c per allowed duck kill?

But what about the cruelty factor. The RSPCA believes that recreational duck hunting should be banned because of the high level of cruelty involved. While some ducks are killed outright, some will be wounded, brought down and killed on retrieval. Others will be crippled or wounded and not retrieved and will die within a few hours or days, suffering stress and pain before they die. Some studies have estimated that up to 6.6 ducks are wounded or crippled for every 10 ducks bagged. It is impossible to guarantee that a duck is killed outright, even by a skilled shooter. A shotgun fires a cluster of pellets, which gradually spread out in a cigar-shaped cloud which increases in diameter the further it is from the gun. If the duck is fully within the spray of pellets it may be killed outright, but the spread of pellets is irregular, so at normal hunting range it is impossible to ensure, even when the duck is within the target area, that it will be hit by enough pellets to kill it. If the duck is on the edge of the circle of pellets it will be wounded rather than killed. If the duck is within the circle but just out of range it will be wounded as the pellets will be travelling too slowly to kill; If it is badly injured it will fall suddenly and land heavily in the water, or, if the injury is less severe, it may fly on for some distance. Injured birds are often difficult to find in reedy waterways and may suffer from their injuries for a considerable time before death or recovery or, when found, having their necks wrung.

For every duck killed and retrieved, another may escape wounded to die later from injuries, or starvation, or be taken by predators. And, of course, these don't count as part of the days kill, as the permit condition is that "Hunters must retain either the head or the wings of a harvested duck until the hunter has arrived at his normal place of residence, shack or camp".

DAVID CLEMENT

## Two Irishmen making a letter bomb

Paddy- Do you think I've put enough explosives in?

Mick- Dunno, open it and see.

Paddy- But it will explode.

Mick - Don't be dumb Paddy, it's not addressed to you.

### Scamander Beach Surf Shop

6 Lagoon Esplanade  
Scamander

Ph: 6372 5529

Scamandersurf.com

Bathers Wetsuits DVDs  
Clothing Footwear  
Bodyboards  
Watches Jewellery

Surfboards:

Milch McTavish  
Surftech Bic G Boards

### Bay Surf Shop

2 Pendrigh Place  
St Helens

Ph: 6376 1755

Make a

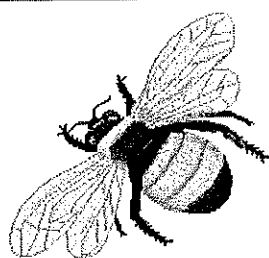

line to the

# St MARYS WOODCRAFT GUILD

## Open Day

In conjunction with the  
Fingal Valley Neighbourhood House

*17<sup>th</sup> April 2010.*

*10am .... 4 pm*

See what can be produced from beautiful Tasmanian  
Timber and other locally sourced products ...  
watch our "busy bees" at work.

Working exhibits, local crafts, hot and cold food,  
live music, outdoor market, jumping castle.

Behind the Old Railway Station, Esk Highway, St Marys  
(watch out for the flags)

Supported by

StarFm

Fingal Valley Neighbourhood House





**We will be offering a local and friendly service at**

	<b>St Marys</b>	<b>St Helens</b>
<b>April</b>	<b>22nd</b>	<b>23rd</b>
<b>May</b>	<b>13th</b>	<b>14th</b>

**St Marys Community Health Centre  
& St Helens Hospital**

**If you want a professional consultation with one of our qualified optometrists then contact us on**

**6343 6333**

**All consultations**

**are bulk-billed to Medicare.**

**MLN**

**Painting**

**FREE QUOTES**

**ENTERPRISES**

**East Coast & Fingal Valley**

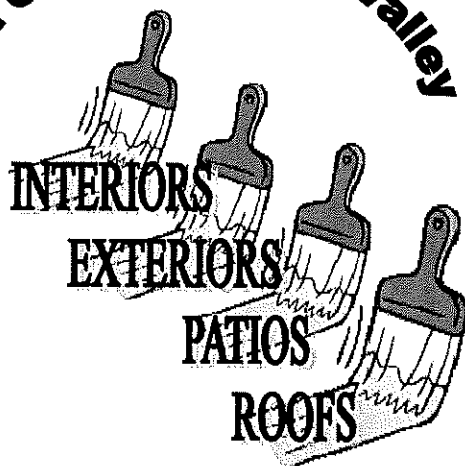

**MICK: 0439 722 718**

## ST MARYS PLAYGROUP

### NEW TIME:

**Every Monday 10am- 12 noon  
during school term.  
commenced 22<sup>nd</sup> February, 2010.**

### NEW LOCATION:

**Falmouth Community Centre**



**EVERYONE WELCOME:  
\$2 a session per child  
or \$3 per family.**



**Great Fun and Friendship!**

**Please bring a piece of fruit only to share,  
plus your children's own drink bottle.  
You may also like to bring your children's bikes  
and helmets.**

**Any questions please call or text  
Danyelle on 0427 073 100**

## East Coast Phone & Communications

- \* Telephone & Data cabling
- \* Commander Systems
- \* Sound System cabling
- \* TV Antenna & Tuning
- \* Digital Set Top Boxes, supplied  
& installed where reception  
available.



**PO Box 29,  
St Marys 7215  
Ph: 6372 2402  
Mob: 0409 959 121**

**John Heron  
30 years  
experience  
ACA Licence**

## RICK ENGINEERING

**MAIN ST ST MARYS Ph: 6372 2460**

## FOR HIRE

**25 TON CAPACITY LOG SPLITTER.  
TOWABLE.**

**\$90 PER DAY  
\$150 PER WEEKEND**

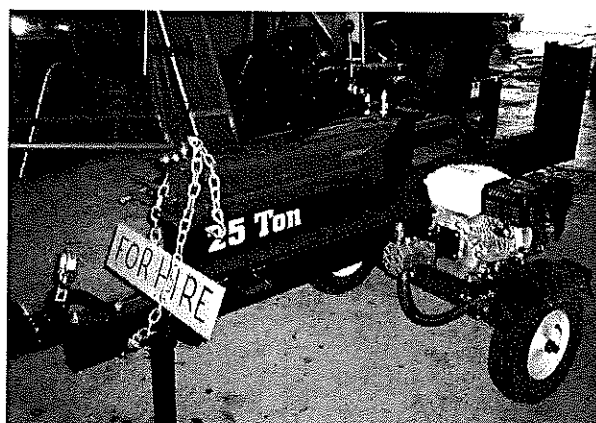

## AN AMAZING SCENE IN BURMA

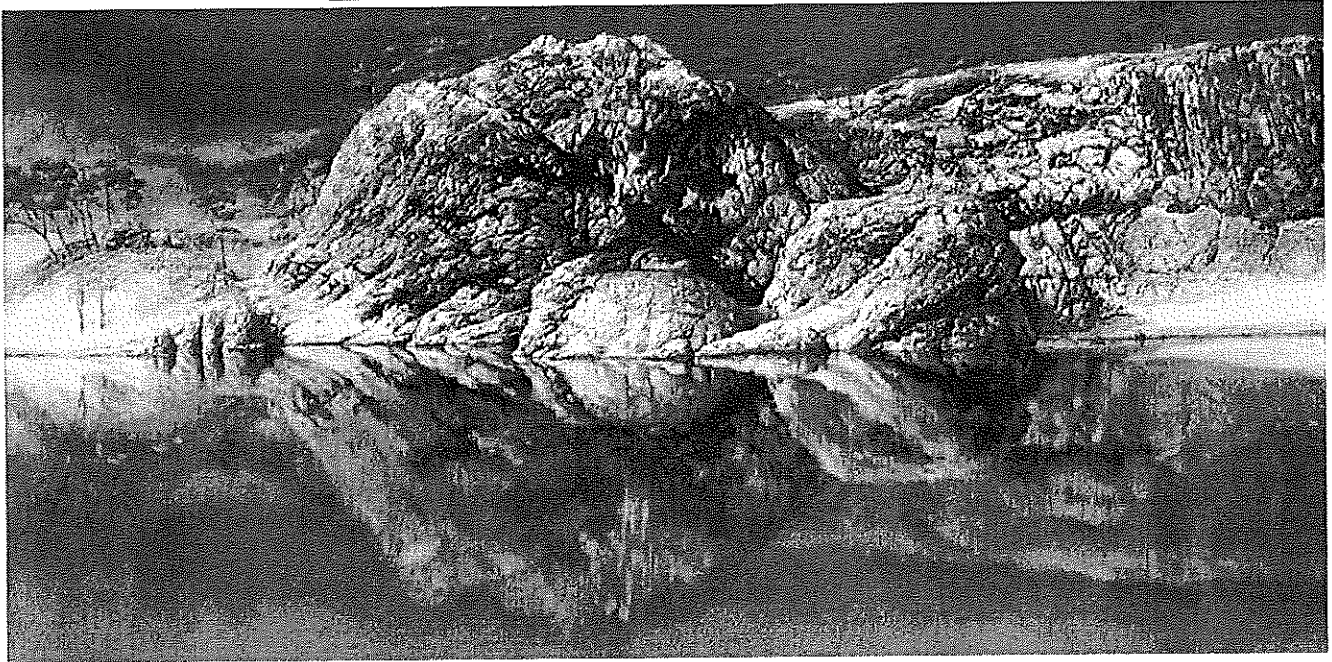

### What's so special about this?

This is a picture of a rock formation near a lake in Burma.

The photo can only be taken on a specific day once a year when the sun's rays touch the rocks at a certain angle. Tilt your head to the left and then look at it again

How amazing is that?

## **C & D EXCAVATIONS**

FOR ALL YOUR EARTHMOVING REQUIREMENTS

Phone : 03 6372 2033

Mobile : 0439 722 032

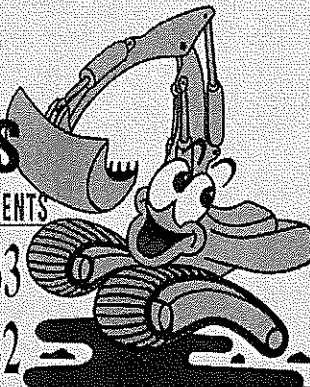

**LOCAL OWNER - OPERATOR  
OVER 20 YEARS EXPERIENCE**

**Ph : Dana or Craig**

**6372 2033 /0439 722 032**

### **Incorporating all your needs in:**

**DAMS, ROADING, FIREBREAKS, LAND CLEARING, HOUSE SITES, DRAINAGE, BRIDGE CONSTRUCTION.**

- ◆ ROAD GRAVELS
- ◆ TOP SOIL
- ◆ SCREENED TOP SOIL
- ◆ SAND
- ◆ ROCKS
- ◆ ON SITE SCREENER 20mm to 75mm (TURN YOUR RUBBISH INTO TOP SOIL)
- ◆ 20 TONNE EXCAVATORS WITH TILT BUCKET & RIPPER, ROCK & LOG GRAB & QUICK HITCH
- ◆ D 65 KOMATSU DOZER, RIPPER & TILT BLADE
- ◆ 10 YARD TIPPER
- ◆ COMPACTION ROLLER
- ◆ WHEEL LOADER

**AND MUCH MORE**

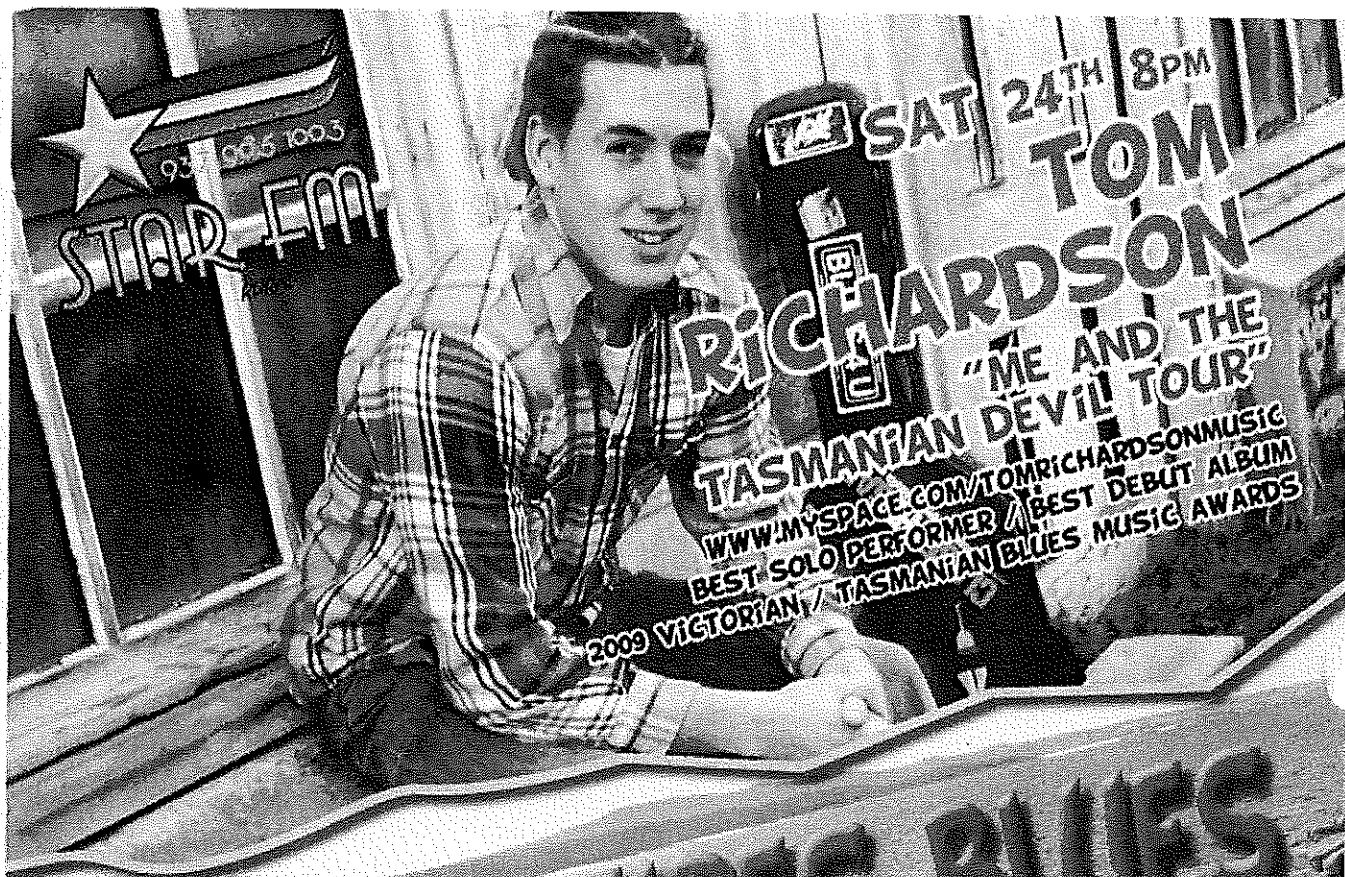

93.7 93.5 100.3  
**STAR FM**  
**SAT 24TH 8PM**  
**TOM RICHARDSON**  
 "ME AND THE DEVIL TOUR"  
 TASMANIAN  
[WWW.MYSPACE.COM/TOMRICHARDSONMUSIC](http://WWW.MYSPACE.COM/TOMRICHARDSONMUSIC)  
 BEST SOLO PERFORMER / BEST DEBUT ALBUM  
 2009 VICTORIAN / TASMANIAN BLUES MUSIC AWARDS

# BAY OF FIRES BLUES

APRIL 24TH - APRIL 25TH



**SUN 25TH 8PM**  
**ANNI PIPER**  
 "CHASIN'TAIL TOUR"  
 "INCLUDES MEET AND GREET AND PERSONALLY SIGNED TOUR POSTER"  
[WWW.ANNIPIPER.COM](http://WWW.ANNIPIPER.COM)  
 BEST FEMALE VOCALS / 2008 AUSTRALIAN BLUES MUSIC AWARDS  
**crossroads**  
 winebar cafe  
 5/34 GAIL STREET, ST HELENS  
 LIMITED TIX NO DOOR SALES  
 WEEKEND TIX \$50  
 SAT ONLY \$10  
 SUN ONLY \$25  
 EMAIL: [INFO@CROSSROADSWINEBAR.COM.AU](mailto:INFO@CROSSROADSWINEBAR.COM.AU)  
[WWW.CROSSROADSWINEBAR.COM.AU](http://WWW.CROSSROADSWINEBAR.COM.AU)  
 BAR: (03) 6376 1011 MOB: 0414 719 490

**Catalogue Out Now!**

**Call today to find out about our huge range of steel buildings and incredible savings!**

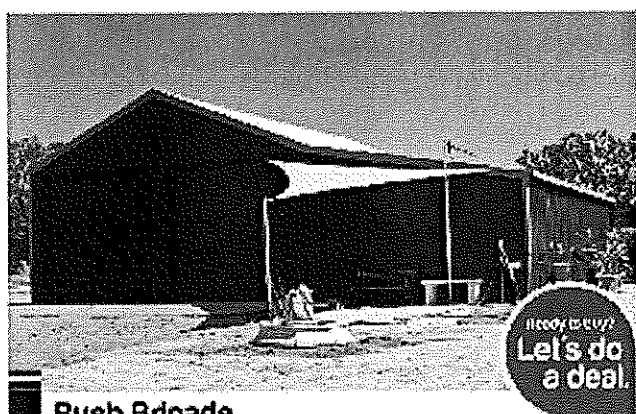

### Bush Brigade

Great design with plenty of space to work or play. Includes two roller doors.

from

~~\$10,780~~

12m x 8m x 3.1m  
12m x 12m x 3.1m

Ready to buy?  
Let's do a deal.

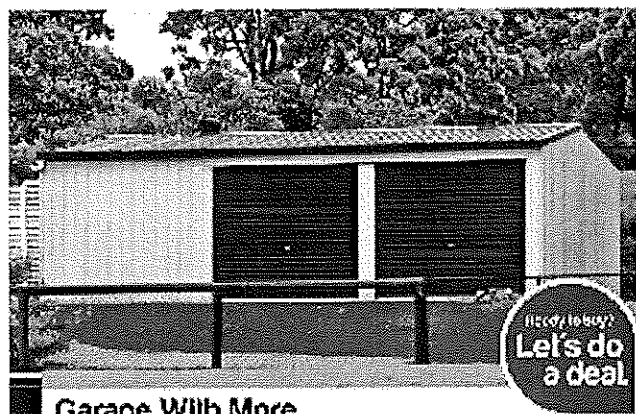

### Garage With More

Three bay shed featuring two roller doors plus an enclosed work area.

from

~~\$6,650~~

8m x 9m x 2.5m  
7m x 12m x 2.5m

Ready to buy?  
Let's do a deal.

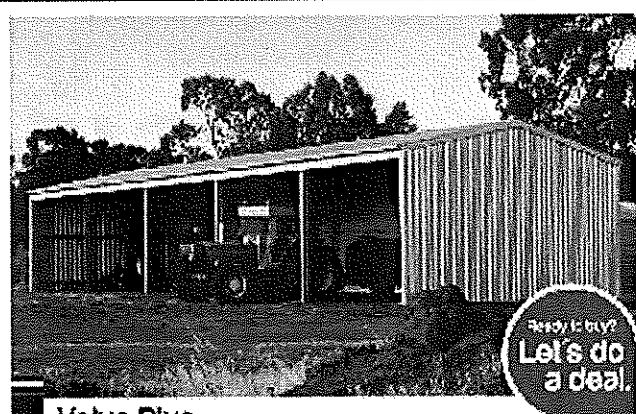

### Value Plus

Open front farm or machinery shed featuring five 4m bays.

from

~~\$10,430~~

7.5m x 20m x 3.6m  
9m x 20m x 4.2m

Ready to buy?  
Let's do a deal.

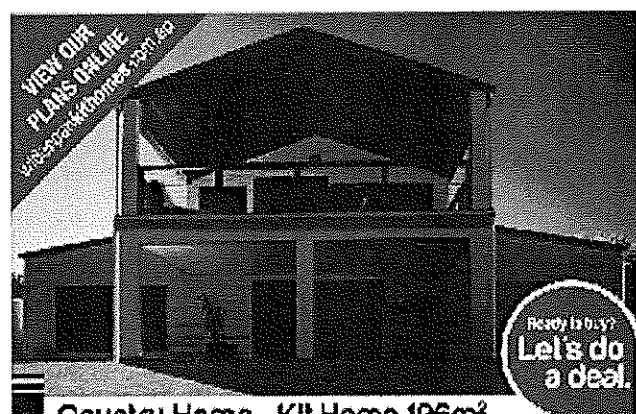

### Country Home - Kit Home 196m<sup>2</sup>

Residential steel kit home featuring full engineering and architectural plans. Available in three sizes.

from

~~\$28,800~~

12m x 14m inc. verandah

Ready to buy?  
Let's do a deal.

Your local authorised agent

**CALL Rita & Ian Summers at Gone Rustic**

**(03) 6372 2724**

Come see us at 37 Main Street, St. Marys, Tasmania

**Wide Span | Sheds**  
**No Compromise Steel Building Solutions.**

All prices quoted include GST and are for building kit only. A delivery fee may apply. Unless otherwise stated, all prices are indicative of Class 10 buildings in Region A with an Importance Level 114 or 1. All residential buildings (Class 1) have a 91k Classification of N2 and IL of 2. Higher Wind loadings and IL available at extra cost. License No. 1040110. COLORBOND® steel and ZINCALUME® steel are registered trademarks of BlueScope Steel Limited. Pictures are for illustrative purposes only. Errors and omissions excepted. Visit [www.widespan.com.au](http://www.widespan.com.au) for latest product release information.

## MEALS ON WHEELS ROSTER

April	St Marys	Fingal
Monday 12th	Wendy Dawson	Joan Lowe
Tuesday 13th	Pam Bretz	
Wednesday 14th	B & B McAllister	
Thursday 15th	Kaye Nailer	
Friday 16th	Hannah Rubenach	
<b>MOW Contact</b>		<b>Phone: 0488 384 344</b>
Monday 19th	Pam Lynch	Kaylene Sutton
Tuesday 20th	Ruth Aulich	
Wednesday 21st	Liz Rice	
Thursday 22nd	Yvonne Salter	
Friday 23rd	Pam Gillies	

## Church Services

### Catholic Parish of St Marys

Sr. Lorraine Groves  
Parish House. Ph: 6372 2252  
Mob: 0409 172 741

#### 1st Sunday: MASS

St Helens Vigil 6.00pm  
Bicheno 9.00am  
Swansea LWC 9.30am  
Fingal 11.30am  
Campbell Town 5.00pm

#### 2nd Sunday: LITURGY

St Helens Vigil LWC 6.00pm  
St Marys LWC 9.00am  
Bicheno LWC 9.00am  
Swansea LWC 9.30am  
Fingal LWC 9.30am  
Campbell Town LWC 5.00pm

#### 3rd Sunday: MASS

St Helens Vigil 6.00pm  
St Marys 9.00am  
Swansea 11.30am  
Campbell Town 5.00pm  
Bicheno LWC 9.00am

#### 4th Sunday LITURGY

St Helens Vigil LWC 6.00pm  
St Marys LWC 9.00am  
Bicheno LWC 9.00am  
Swansea LWC 9.30am  
Fingal LWC 9.30am  
Campbell Town LWC 5.00pm

#### 5th Week MASS

St Helens Vigil 6.00pm  
Bicheno 9.00am  
St Marys 11.00am  
Swansea LWC 9.30am  
Campbell Town 5.00pm

Easter Services previous page

### Anglican Parish of Northern Midlands

Avoca: 11am 2nd/4th Sundays  
Fingal: 3 pm 1st/3rd Sundays  
Mathinna: 3pm 2nd/ 4th Sundays  
Ross: 11am 1st/3rd Sundays  
Campbell Town: 9am every Sun.  
(3rd Sunday -Family Service)

### Anglican Parish of Break O'Day

Ph: 6376 1144

St Helens Every Sunday  
8 am and 10.30 am  
Kanga Sunday School  
10.30 am – 12 noon  
every Sunday for children 5/12 yrs  
St Marys every Sunday 10 am  
Pyengana: Kids Church,  
2pm - 4th Sunday every month.

### Salvation Army TUESDAY JAM

3-5pm every Tuesday.  
excepting school holidays.  
**WOW "Women of Worth"**  
First Wednesday of month.  
excepting school holidays.

#### SUNDAY JOY

7pm: each Sunday  
Sunday 20th -Final until Feb 2010.  
Envoy Melanie Norton Ph: 63722099

### Break O'Day Uniting Church

The Manse St Helens  
Ph: 6376 2405

St Helens 9.00 am  
Fingal 11.15 am

### Seventh Day Adventist

Hodgeman Street Scamander  
Sabbath School 10 am  
Divine Service 11 am

## Contacts for Valley Voice

PH: Judy: 6372 2155

email: [judith.spilsbury@telair.com.au](mailto:judith.spilsbury@telair.com.au)

Accounts: Mary: 6372 2328

Please leave written material at the  
St Marys Pharmacy,  
Main St, St Marys,  
or post: C/- Post Office, St Marys Tas 7215

### Advertising: 2010

Classifieds: 25 words or less: free

Community notices : free.

Small boxed ads. Garage sales. Greetings.

Thanks etc. \$12.

¼ page \$20. ½ page \$30.

Full page \$50.

1 year posted subscription \$40.

## On Air Now!

Vision FM 88.0 at  
St. Marys, St Helens  
and Fingal.

Robbo isn't alone at breakfast anymore.  
Shelley has joined him and  
they are calling the program  
**'The Journey'**

100% positive music & talk all day long;  
connecting faith to life.

National Vision Radio Network.

Phone 1800 007 770.

web [www.vision.org.au](http://www.vision.org.au)

## St Marys Online Access Centre Opening Hours:

Monday 10am -3pm

Tuesday 10 am-4pm

Wednesday 10am-4 pm

Thursday 10 am – 3 pm

Friday 10 am – 3 pm

Saturday 11 am – 2 pm

Ph: 6372 2005

## ST MARYS OP-SHOP

TRADING HOURS:

10AM — 3.30PM MON TO FRI.

PH:6372 2733.

**WE STILL HAVE PLENTY OF  
MATERIAL, CUTLERY,  
GLASSES & LINEN.**

**CALL IN TO FIND  
SOMETHING  
FOR EVERYONE.**

# StMarys & district emergency & business contacts

CRIMESTOPPERS 1 800 333 000  
POLICE 000  
NON URGENT 131 444  
POLICE ST MARYS 6372 1010

AMBULANCE 000  
COMMUNITY HEALTH CENTRE 6372 2111  
DOCTOR 6372 2111  
BEN LOMOND WATER AND SEWERAGE 13 6992

NON EMG. 1800 008 008

FIRE 000  
SES 132 500  
(FLOOD & STORM ONLY)  
AURORA 13 20 04 EMG.

## ACCOMMODATION

ADDESTON HOUSE B&B (GRAY RD) 6372 2783  
FISH-TALES ON THE BAY (BH) 0439 265 363  
(PET FRIENDLY) (AF) 6372 2128  
MARITON HOUSE B&B + HORSE RIDING  
1 IRISHTOWN ROAD ST MARYS 6372 2059  
RAINBOW RETREAT (LOT 1 OFF GILLIES ROAD)  
(info@rainbowretreat.com.au) 6372 2168  
SEAVIEW FARM 6372 2341  
ST MARYS HISTORIC HOTEL 6372 2181  
(48 MAIN ST ST MARYS)

## ARTS & CRAFTS

BLUEBERRY COTTAGE (OPEN GARDEN & CRAFTS)  
(ELEPHANT PASS) 6372 2755  
dave@blueberrycottage.com.au  
GONE RUSTIC STUDIO & GALLERY 6372 2724  
(37 MAIN ST ST MARYS)

GRASSY BOTTOM REGIONAL ARTS  
(CONTACT ANY MEMBER)

## ART SUPPLIES

BIG SHED STUDIOS 0428 725 228  
(24837 TASMAN HIGHWAY ST HELENS)  
WHATEVER ART 6372 2287  
(LOT 1 GARDINERS CREEK ROAD)

## AUSTRALIA POST

ST MARYS POST OFFICE 6372 2124  
(MAIN ST ST MARYS)

## BAKERY

ST MARYS BAKERY 6372 2131  
(MAIN ST ST MARYS)

## BANKS

COMMONWEALTH BANK 6372 2268  
(MAIN ST ST MARYS)

## BERRY FARM

BLUEBERRIES SEAVIEW FARM 6372 2341

## BOARDING KENNELS

THE GUMS KENNELS AND CATTERY  
(IRISHTOWN ROAD ST MARYS) 6372 2512  
UPPER SCAMANDER KENNELS AND  
CATTERY (905 UPPER SCAMANDER ROAD) 6372 5157  
WAGABOUTS (0429 170 677) 6376 2131

## BREAK O'DAY COUNCIL

ST HELENS 6376 7900

## BREAK O'DAY BUSINESS

## ENTERPRISE CENTRE

BEC SHOP 1/34 QUAIL ST ST HELENS  
(ADMIN@SMALLBUSINESS.ORG.AU) 6376 2044

## BUS SERVICES

CALOWS BUS SERVICE (ST MARYS) 6372 2476  
(ST HELENS) 6376 2161

## BUTCHER

INSTORE SUPERMARKET 6372 2274

## CABLE LOCATIONS

TELSTRA COPPER NETWORK & UNDER-  
GROUND POWER CABLES ETC.

MICHAEL SMITH 0408 059 521

CARERS FOR WILDLIFE TAS INC.  
6372 2973 / 0417 017 105

## CARTAGE CONTRACTORS

C & D EXCAVATIONS 6372 2033  
M HENDLEY 6372 2145  
TROTTERS CONTRACTING 6372 2107 6372 2742  
(EXCAVATION, DRAINAGE, & GENERAL CARTAGE)

## CHILD CARE

ST MARYS CHILD CARE CENTRE 6372 2187

## CHURCHES

ANGLICAN CHURCH 6376 1144  
CATHOLIC CHURCH 6372 2252  
UNITING CHURCH 6376 2405  
SALVATION ARMY 6372 2099

## CLOTHING

MAIN STREET CLOTHING 6372 2211  
STRAWBERRY JELLY (MAIN ST) 6372 2684

## COMMUNICATIONS

DAVID MORRIS 0402 969 393 6372 2743  
(david@delafroterra.com.au)  
(INSTALLATION & SERVICE TECHNICIAN)

## CONFECTIONARY

MT ELEPHANTY FUDGE (7 STORY ST ST MARYS)  
(PROPRIETOR LIZ DEAN) 6372 2034

COMMUNITY CAR 0428 308 622

## DRAFTSMAN

BUILDING DESIGN STUDIO 6372 2000  
(56a MAIN ST ST MARYS)

## ELECTRICIANS

ST HELENS ELECTRICAL 6372 5522  
0407 615 072

## ELECTRICAL & COMPUTER

GAZZMAN'S BETTA ELECTRICAL (ST HELENS)  
INCL. FURNITURE, BEDS, MANCHESTER FLOOR  
COVERINGS. HOME WARES Fax: 6376 2159  
(gazzmans@bettastores.com.au) 6376 2555

## ELECTRICAL REPAIRS

RANSLEYS HOME APPLIANCES 6372 5307  
(SCAMANDER) 0428 761 811  
RICK ENGINEERING (MAIN ST ST MARYS) 6372 2460

## FUNERAL DIRECTORS

HARRIS FUNERALS (ST HELENS) 6376 1153

## GARAGES

CALTEX ST MARYS (MAIN ST ST MARYS) 6372 2335

## GARDEN CENTRE

MANNA FARM 6372 2707  
(45 MAIN ST ST MARYS OPEN THUR/SUN 10 - 4pm)

## GIFTS

AVAILABLE IN MANY BUSINESSES

## GLASS REPLACEMENT

EAST COAST GLASS 6372 5361

## GOLF CLUB

ST MARYS SPORTS CENTRE INC 6372 2177

## INSURANCE BROKERS

MCKILLOP INSURANCE (LYN) 0400 984595

## JUSTICES OF THE PEACE

K FAULKNER 6372 2196  
H VELDUMS 6372 2124

## HAIR DRESSER

DESIGNER HAIR (MAIN ST ST MARYS) 6372 2108

## HEALTH FOODS

PURPLE POSSUM WHOLE FOODS 6372 2655  
(STORY ST ST MARYS)

## HEALTHY COMMUNITY PROJECT

(5 PORTLAND COURT ST HELENS) 6376 5242

## HORTICULTURIST

PETER DANE (QUALIFIED HORTICULTURIST) 6372 2686

## HOTEL

ST MARYS HOTEL (MAIN ST ST MARYS) 6372 2181

## JAM

(JESUS & ME) M NORTON 6372 2099

## LIBRARY

ST MARYS LIBRARY 6372 2114  
(MAIN ST ST MARYS)

## LINE DANCING

VALLEY COASTERS 63 72 2266

(SUE FISHER)

## LYMPHOEDEMA CENTRE

ST MARYS LYMPHOEDEMA CENTRE 6272 2900  
(LOCATED AT ST MARYS COMMUNITY HEALTH CENTRE)

## MARRIAGE CELEBRANTS

PETER POWER (peterpowercelebrant@gmail.com)  
0417 017 105  
6372 5745

TERESE TANNER 0400 512 845

MEALS ON WHEELS 0488 384 344

## MECHANICS

MICHAEL AULICH (MECHANICAL & WELDING REPAIRS  
& GENERAL STEEL & ALUMINIUM FABRICATION.  
209 IRISHTOWN ROAD MOB: 0417 507 239 6372 2991

GRANT FAULKNER (CALTEX ST MARYS) 6372 2335

## MUSEUM

CRANKS & TINKERERS (IAN) 0417 648845  
(MAIN ST ST MARYS)

## NEWSAGENCY

ST MARYS NEWSAGENCY 6372 2143  
(STORY ST ST MARYS)

NEET CENTRE (ST MARYS) 6372 2175

## ONLINE ACCESS CENTRE

ST MARYS ONLINE CENTRE 6372 2005

OP-SHOP (MAIN ST ST MARYS) 6372 2733

## ORGANIC VEGETABLES

JACK FOREMAN (7 STORY ST ST MARYS) 6372 2034

## PACING CLUB

ERIC BEAN SEC. 6372 2136

## PAINTERS

MLN ENTERPRISE PAINTING 0439 722 718  
RAY ROSSKELLY 6372 2218

## PHARMACY

ST MARYS PHARMACY 6372 2844  
(MAIN ST ST MARYS)

## PLUMBERS

P J & H K CHILD 6372 5378  
R G & R I HARWOOD 6372 2445

## PROOF READER

LEISSA DANE 6372 2686

## PROPERTY CONSULTANT

LYN DAWES PROPERTY CONSULTANT  
(TOWNS SHEARING) 0427 560 565

## RESTAURANTS/CAFES

COACH HOUSE RESTAURANT 6372 2529  
ESCAPE WILDERNESS CAFE 6372 2444  
HAPPY BELLY DELI 0404 725 430  
MT ELEPHANT PANCAKE BARN 6372 2263  
PURPLE POSSUM WHOLE FOODS 6372 2655  
SEASALT 1300 646 001

## SECONDHAND DEALERS &

## COLLECTABLES

CORNWALL COLLECTABLES 6372 2365  
(CNR LENNOX & ALEXANDER ST CORNWALL)

SECONDHAND ROSE (AF) 6372 2267

## SEPTIC TANK CLEANERS

SPLASH ST MARYS 0488 777 713

## SCHOOLS

ST MARYS DISTRICT HIGH SCHOOL 6372 3900  
(GRAY ROAD ST MARYS)

## SUPERMARKET

ST MARYS SUPER VALUE 6372 2240  
(MAIN ST ST MARYS) BUTCHERY 6372 2274

## SURFING SUPPLIES

SCAMANDER BEACH SURF SHOP 6372 5529  
(6 LAGOON ESPLANADE SCAMANDER)

DAY SURF SHOP (2 FENDRIGH PLACE ST HELENS) 6376 1755

## TELEPHONE, DATA & TV

EAST COAST PHONE & COMMUNICATIONS  
(JOHN HERON) (DIGITAL TV & SET TOP BOXES)  
0409 959 121 6372 2402

DELAFRONTERA (DAVE MORRIS) INSTALLATION &  
SERVICE TECHNICIAN MOB: 0402 969 393 Ph: 6372 2743

## SURVEYORS

EAST COAST SURVEYING (ST HELENS) 6376 1972

## VALLEY VOICE PUBLICATIONS

ACCOUNTS 6372 2328  
ADVERTISING 6372 2155  
(judith.spilsbury@telair.com.au)

## WATER CARRIERS

SPLASH ST MARYS 0488 777 713

## WOODWORK GUILD

OLD RAILWAY GOODS SHED (ST MARYS) 6372 2094

## WIDE SPAN SHEDS

6372 2724

## YOGA

ST MARYS YOGA ROOM 6372 2034  
(7STORY ST ST MARYS) TEACHER JACK FOREMAN

## YOUTH HOSTEL

SEAVIEW FARM (GERMANTOWN) 6372 2341

## St Marys Sports Centre Inc. news Kackhander.

Maybe next year or maybe not. We refer to the Grand Final. Unfortunately we just weren't good enough and missed out by 20 shots. St Helens were the best team all year, that's plain to see and we congratulate them for the win, and wish them well for the game they play for Div 3 Reserve State Final soon.

That said, congratulations to our mob who, despite a bad start, proved to be worthy challengers to St Helens up to and including the Final. Given our small numbers, the odd issue or two and everything else, the team showed their mettle when it counted. Congratulations to you all. A special mention too to Chris Davern's rink who actually only lost one single game for the entire season. Even then it was a shortened match where the rink played a lot of the game one player short and there were still only 3-4 shots in it at Bicheno that day. Great effort Chris and his bowlers.

The sad news is there are fears that due to some players not necessarily being available next season, that we may well struggle to field a team. With no men's pennant golf team any more this would be a disappointing result if it was to occur. A lot will depend on circumstances next season. We'll just wait and see what transpires.

With the Easter break now past us it's hoped that weekend golf fields will include the former bowlers available again. This should see nice crews enjoying an ever improving golf course in the winter months. If you are new to the area or a former member keen to rejoin, just come and talk to us. You will be made very welcome indeed.

Anyway, until next time, good hitting and rolling.

## Strange but true.

Close on fifty one years ago a loving mother dressed a bride doll in all her finery, for the up coming wedding of her daughter. Forty eight years later, in February 2010, an interesting phone call from one of the daughter's bridesmaids was received. "I think I have found something that belongs to you," she said. The bride doll was loaned to her friend on the occasion of her marriage. Apparently her 'new' mother-in-law took a liking to the doll and took it home with her.

The 'new' daughter-in-law couldn't tell her it was supposed to go back, so consequently it lived for 48½ years in a different location.

The small doll was eventually returned to its owner, looking a little older than her original white lacey self, but still in wonderful condition, having been lovingly looked after for all those years. She was a beautiful hand made bridal doll made by a mother with love in 1959. The most wonderful thing is that the mother is still here with us and was able to see her handiwork from all those years ago.



Bridal doll, aged 51 years.

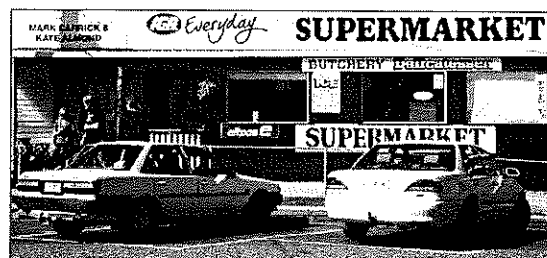

**38 Main Street St Marys**  
**Phone/Fax 6372 2240 - Butcher Ph: 6372 2274**  
**Mon - Fri 8am - 6pm**  
**Sat 8am 12 noon**

### *This week's specials.*

#### *From the butchery*

1st grade beef mince	\$ 8.99kg
Rump steak	\$12.99kg
Lethborgs pickled pork	\$ 9.99kg
Bertocchi ham steak	\$10.99kg
Marion Bay free range chicken	\$ 7.89kg

#### *Instore specials*

Arnotts cream biscuits 200-250g	\$1.99
Cadbury block chocolate 100-110g	\$1.99
Schweppes canned soft drink 18pk	\$8.99
Country cup soup 22-62g	.99
Kleenex extra care facial tissues 95s	\$1.99

#### *From the freezer*

Ingham turkey thigh roast 1kg	\$11.99
Birds Eye frozen peas 1kg (excl baby)	\$ 3.99
Peters Original ice cream 2lt	\$ 3.99
Ingham frozen chicken No 9	\$ 4.55
Ingham chicken breast tenders 400g	\$ 6.55

### *Next week's specials.*

#### *From the butchery*

T- bone steak	\$16.99kg
Topside roast	\$ 7.99kg
IGA fresh chicken breast fillets	\$12.99kg
IGA silverside	\$ 6.99kg
Lethborgs marinated roast	\$ 9.99kg

#### *Instore*

CSR white sugar 1kg	\$1.89
Kelloggs cornflakes 460g	\$2.39
Kleenex Cottonelle toilet tissue 16pk	\$8.99
Quilton facial tissues 110s	\$1.49
Golden Circle cordial syrup 2lt	\$3.79

#### *Get ready for winter soups*

McKenzies soup mix 1kg	\$2.49
McKenzies yellow/green split peas 500g	\$1.49
McCormicks slow cooker soup mix 128-200g	\$2.49
Campbells real stock 1lt	\$3.29
Campbells Country Ladle canned soup 430g	\$3.45