

THE VALLEY & EAST COAST VOICE

Volume 4 No. 13 P.O. Box 100 St. Marys. Friday November 5, 1971. Price 5 cents.

EDITORIAL

RURAL EDUCATION In the recently released parliamentary committee report on rural education it has been recommended that a similar standard of education should be available to country children as to city children. At present this is obviously not so.

Some of the more important recommendations of the report deal with the advisability of up-grading the first four years of rural secondary education and incentive to attract first class teachers into country areas.

These two points are intrinsically inseparable. In the past many teachers have refused to teach in the country because of the isolation. It is quite understandable that they should do, especially the younger teachers. Country living, in spite of its obvious advantages, does not suit everybody and it seems reasonable that to attract teachers to country schools worthwhile incentives should be offered.

Again, one of the main handicaps these teachers suffer is the one most overlooked by parents and officials alike. This is the lack of promotional opportunity in the country. Teachers in the city would find it relatively easy to up-grade their qualifications by attending extra classes; in the country this is almost impossible. Who then can blame any teacher looking to his future?

If teachers were offered incentives i.e. money, accommodation or promotion, they would then have little to lose and a lot to gain by a term in a rural area. Thus this would insure a plentiful supply of teachers and consequently a greater possibility of up-grading the curriculum for country students.

Another important point also mentioned in the report is student hostels. Nearly every head master who has come to St. Marys District School has recommended a hostel at St. Marys to cater for children in the outlying districts. This report, it seems, has proved them right.

It is hoped the Government, now the facts are available, will act and not simply shelve this report. It may do well to remember that the country electorate of Wilmot swung against Labor



"OOPS! - I WISH SOMEONE WOULD TEACH ME TO READ SOON!"

last election mainly because of its unsatisfactory rural education policy.

TOUCHE'

DOUBLE PAY -- Striking for more pay is pervading every section of the community. Latest to suffer is W.A.'s maximum security Fremantle jail where prisoners refused to return to their cells until the authorities examined their grievances. The men want an increase in their gratuities from 80 cents to \$1.60 per week.

LATEST CRAZE on the coast is the beach buggy. Any sunny weekend dozens of these little monsters can be seen - and heard, just about any where along the coast from Scamander to St. Helens Point. There is going to be fun when the sunbakers arrive.

ST MARYS BAKERY



ONLY 7 WEEKS TO XMAS
ORDER

YOUR XMAS CAKES NOW
WHOLESALE RETAIL

NATIONAL HEART
FOUNDATION
OF AUSTRALIA

The National Heart Foundation is a private, independent, non-profit organisation depending entirely on public financial support wholly dedicated to reducing death, disability and suffering caused by heart and circulation diseases.

It is the only organisation in Australia carrying out a comprehensive attack on heart and blood vessel disease by: Scientific and Medical Research, Education, Rehabilitation.

By the late 1950's, with the virtual conquest of infection and malnutrition as major causes of death, the pre-eminence of heart and blood vessel disease as the nation's leading health problem was clearly established.

Groups of private citizens in each State, including leading heart specialists, who were aware of the seriousness of the situation, decided to found a truly national organisation, with Divisions in each State, which would mobilize the community for a counter attack against heart disease.

The Foundation depends entirely on gifts and bequests to finance its work. The main source of its income since its establishment has been appeals for funds to the Australian public (to which the Commonwealth and State governments have contributed) and by unsolicited donations and bequests between appeals.

There is a small capital fund but the income from this meets only a fraction of the Foundation's annual expenditure (about \$700,000 per annum), and the balance must be met by a continual flow of donations and bequests from the community.

It is in everyone's interest to support this foundation, so that the facilities we depend on are of the highest quality. The support any individual can give will insure this.

DOUG STINGLE

A.M.P. REPRESENTATIVE

FOR SOUND ADVICE ON:

- FAMILY SECURITY
- RETIREMENT
- PROBATE
- INVESTMENT
- FIRE & ACCIDENT

Phone Launceston 311907 & 312877

Page 2.

CLASSIFIEDS

FOR SALE... 3 piece Drum Kit with High hat.
Phone St Marys. 150.

KNIT THE FAST MODERN WAY with a knitting machine from SEWKNIT PTY. LTD., 72 George Street, Launceston. Phone 313266.

SUNOROID and POLAROID SUNGLASSES.....
from \$5.00

FULL FASHION RANGE

at the
ST MARYS PHARMACY

KING'S BUS SERVICE, ST MARYS, ST HELENS, WINNALEAH, BICHENO and SWANSEA. Passengers phone Winnaleah.

ALL DRESSMAKING expertly carried out. Prompt service, satisfaction guaranteed. GLAMOUR GOWNS, upstairs, SHAW'S ARCADE, LAUNCESTON. Open Saturday mornings. Phone 25170.

CLASSIFIED ADS cost 50 cents for approx. 25 words. It would be appreciated if advertisers accompanied application forms with a 50 cent fee.

REDLINE BUS SERVICE, St Marys... They distribute this paper quickly and efficiently. Why not let them work for you?

AUTOMATIC SEWING MACHINES from as low as \$59. Terms? Of Course! SEWKNIT PTY LTD 72 George Street, Launceston. Phone 313266 .

HARVEST IS
JUST AROUND

THE CORNER

WE HAVE THE BEST RANGE
OF MACHINERY IN TOWN !



BRANCHES THROUGHOUT TASMANIA.

Miss Piffle

JOHN SCHIER, son of Mr. & Mrs. G. Schier of Falmouth has recently spent two weeks holiday at home and has now left for Melbourne where he will take up a position with a Melbourne paper.

Mr. H. Dean of Hobart is spending a holiday with his son and daughter-in-law Mr. & Mrs. G. Dean of Germantown.

JANET YATES will say goodbye to her many friends at St. Marys District Hospital on Friday 12th November when she leaves to take up a position in Launceston.

LAST WEEKEND a large crowd gathered at Falmouth for an Adult Education weekend to study the local flora. Delightful weather and a wonderful display of wild-flowers in the area helped to make the weekend a great success.

MRS J. TAGGART from AVOCA is convalescing in Campbelltown Hospital. Friends and relatives hope she will make a speedy recovery.

MRS A TILLEY of SCAMANDER has returned from a holiday in Queensland. She also enjoyed spending some time with family and other relatives in Sydney and Melbourne.

Friends of MRS M. WILLIAMS of ROYAL GEORGE are sorry to hear she is at present in Launceston General Hospital.

To MR & MRS J. REECE a baby girl Carol Maree, born at St Marys District Hospital on 31st October.

MRS EMILY ROYLE of St. Marys is a patient in the St. Marys District Hospital. Friends and relatives hope she will soon be home again.

Recent event at the St. Marys District Hospital, the 'Dollar Doc' proved most successful. The hospital Auxillary are very grateful to all those who helped present such a wonderful spread. Total amount raised was \$151.00. The three pictures raffled were donated by Mrs Aileen Gough and Mrs. M. Royle, were won by Stephen Brookes, Mathinna, Judy Eley, St. Marys and Kay Spilsbury of Cornwall.

COMING EVENTS

ST. MARYS R.S.L.A. Annual Dinner and Smoke Social will be held on Saturday November 13th at 7.30 p.m. in the Institute.

N. Bradbury (Sec.)

CATHOLIC WOMEN'S LEAGUE MORNING TEA to be held at the Catholic Presbytery, on Tuesday 23rd November, Commencing 10 a.m. Trade table.

THE SUNSHINE WELCOME CLUB combined Church Service 14th November 2.30 p.m. Presbyterian Church Fingal. Afternoon tea to follow to celebrate Old People's Week. Everyone welcome.

ST. MARYS METHODIST CHURCH 7.30 p.m. Visit of President of Vic. and Tas., Methodist Conference, Rev. D. Risstrom.

TRINITY CHURCH, ST. MARYS - WORKING BEE In readiness for the Spring Service on 14th November, it has been decided to have a "Spring clean" of the church. Anybody volunteering to help should be at the Church between 6.30 and 8.30 on the evening of Friday November 12th. Flowers to decorate the church would also be appreciated.

B.O.D.S. Members please note! Change over Dinner Friday 19.11.7., 7.30p.m. at St Marys Hotel. Final date for bookings 11.11.71. Please notify Mrs. D. Barnes - 144 or Sister Hulton - 2 (St Marys)

A stall to be held at the INSTITUTE on Friday, November 5th (Today) 10 a.m. In aid of St Marys Parents and Friends Association. New and second hand clothes.

MR. G. DUTHILL M.H.E. will be guest speaker at the Branch meeting of the Fingal A.L.P. to be held at Tatlow's Motel, Fingal at 8p.m. Thursday, Nov. 18th. All welcome

RETURN THANKS

Jessie VINCENT wishes to sincerely thank her many friends and relatives, Fingal C.W.A., and the P.W.M.U. for cards, letters and flowers sent to her during her recent illness in the L.G.H. Your kindness was very much appreciated.

VALLEY TRADING CO.

-- 7 WEEKS TILL XMAS --

Inspect the range of TOYS and GIFTS now on display
LAY-BY now to ease the burden at XMAS-TIME

ONE FREE TICKET in the GIANT XMAS STOCKING with every \$1.00 spent

BE EARLY AND AVOID DISAPPOINTMENT LATER

FROM THE PULPIT

"Hide me under the shadow of Thy wings."
Psalm 17:8.
In Eastern lands the centipede is a form -
idable and often poisonous insect, but
its wisdom might well instruct human beings
of every age and clime.
Afraid of the tarantula, the centipede
always takes care to build a cactus fence
around itself before it goes to sleep.
It is entertaining to watch the security
of a centipede as it lies at ease, while
the enemy cannot crawl over the cactus
which it will never tackle.
The best defence for anyone against sin
and Satan and the enemies of his soul
is to accept the shelter of God's love
for himself. To have the assurance of
His arms of love and comfort round about
us when everything seems to be going
wrong for us, enables us to go to our
rest at night with a deep peace in our
hearts.
"My peace I give unto you.....Let not
your heart be troubled, neither let it
be afraid." John 14:27

CHURCH NOTICES.

CHURCH OF ENGLAND.

November 7th:
8am. St.Peter's - Holy Communion
9.45am. St.Thomas - Family Service
11am. St.Paul - Family Eucharist
2.30pm. Storeys Crk. - Family Service
7pm. Holy Trinity - Evensong

November 14th:
8am. St.Thomas - Holy Communion
10am. Holy Trinity - Spring Family Service
2.30pm. Storeys Crk. - Family Service
7pm. St.Peter - Evensong.

METHODIST.

November 7th:
11am. St.Marys - Mr R. Denny
7.30pm. St.Helens - Mrs S.Keddie

November 14th:
11am. St.Marys - W.E.C. Students
7.30pm. St.Helens - W.E.C. Students

ROMAN CATHOLIC.

November 7th:
10.30am. Mangana
8.30am. St.Marys
6.30pm. St.Helens
9.45am. Avoca

November 14th:
6.30pm. Fingal
8.30am. St.Marys
10.30am. St.Helens
9.45am. Avoca

BREAK O'DAY CAMERA CLUB

The October meeting of the Break O'Day
Camera Club was held last Wednesday, 27th.
The last group of Forsyth Trophy slides
were collected and viewed before being
sent to Wynyard for judging. Club mem-
bers were privileged in being shown the
excellent collection of slides of local
wild flowers compiled by Mr. T. McManus
of Falmouth.
Next month, slide of the year will be
chosen and the Forsyth Trophy for 1971
will be presented. Watch your meeting
diary for notice of the November meeting.

NATURES DISTURBED PLAN

As we look at the water we see some shame
of what modern man has done to natures plan.
As we see a fish swim gracefully by
we wonder will it live or die.
As the rubbish floats past in the once
beautiful scene,
Slowly killing all living things
so make an effort for us to see
lovely things that used to be.
By Janine Cornelius
Helen Cruse.

DOODLE-TYPE

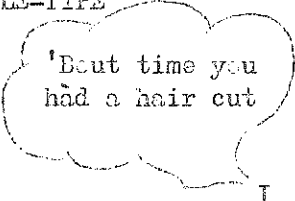

ST MARYS BUTCHERY

TOBY SPILSBURY

Our meat is ALWAYS GOOD

CARLYLE
ST HELENS

Full Fashion Range for Children and Adults

Main Street St Helens

FOR UPHOLSTERY and RESTORATION
of
MODERN and ANTIQUE FURNITURE

.....

ALSO a BUZER of ANTIQUE FURNITURE
Phone ST HELENS 191

Just Yarnin'

"I have lived all my life in Fingal" said Bobby Bean, "and if you ask me I think the town has gone back a lot."

"My grandfather Robert Bean owned the Flour Mill near the Mill Bridge and you can still see parts of the old mill there. He had a large family of boys and he owned quite a bit of land round about where he grew wheat and the boys would help with the farming and the milling of the wheat.

The flour was taken by cart and horse to the station where it was sent off to Hobart to firms such as Gibsons. Wheat grown throughout the district was brought to the mill and the farmers would go home with their flour, the bran and the pollard and the chaff. One of my uncles had a chaff cutter and thrashing machine which he would take to the farms round about and the farmers and others would help, one sewing the bags and another tossing the chaff into the drum until all the work was done.

"There was a tannery, 2 doctors, a Police Sergeant and a Constable, an undertaker, a baker and a blacksmith. Where the garage now stands there were sawyards and The Bank of A/asia where Barber's shop stands. There were 2 hotels the bottom one called the Talbot Arms and the top one which was owned by my Grandfather Smith called the Tasmania Hotel. The stables stood where the hall was built and this later became the picture theatre and is now the panel beaters.

"Each year the Catholic Church held a big Fair in the hall and it went on for two days and two nights. The Catholic Presbytery was the house at present occupied by Mr. & Mrs. Johnny Francis and Mr. C. Hall.

Mr. Fred Barber owned a team of horses and waggon and used to do a lot of carting and Mr. Woods also had a team of horses and he would do heavy carting such as logs for bridges - it was he that carted the first machinery up the mountain for the Rossarden mine. The 1929 flood took everything before it, and part of the railway line was washed away. The Bridge which was where the swimming pool is now was washed away and for some time a punt had to be used to take people to Mathinna and Mangana.

Some people would go hunting possum, kangaroo, wallaby and ringtail. During the winter the season would last for three months and during that time some men would make as much as two or three hundred pounds which was a lot of money in those days. Others would go stripping wattle bark. This was used for tanning hides and skins.

cont.

"Every Saturday night there was a Dance, admission 9d. and the music was provided by a piano. Out behind Fingal was an orchard owned by Mrs. Pratt and you could go up and eat as much as you liked for 6d. The old council chambers were burnt down in 1927 and all the old records were burnt so we now have to send to Hobart for any old records.

MEETING DIARY Nov. 6th to 19th

St Marys
Nov 7th Cullenswood Parish council
The Vestry after evensong
Nov 9th Progress Ass. 8pm Matron's Off.
Nov 10th Tas. Farmers Discussion
1pm at Balaclava (Stephen Salter)
Nov 15th Sen. Cit. Welfare Committee
8pm Matron's Office
Nov 16th Holy Trinity Guild
2.30pm Parish Hall
Nov 17th Garden Club 8pm Institute
Nov 19th B.O.D.S half yearly dinner
Nov 19th St Marys Methodist Church 7.30pm
Nov 23rd Morning Tea Catholic Presbyter

Seamander
Nov 9th Garden Club 2pm

Fingal
Nov 9th Garden Club Pres. Hall
Nov 16th St Peter's Vestry, 7.30pm
The Rectory
Nov 18th C.W.A. 2pm Town Hall

NEW ROSTER FOR MEALS ON WHEELS

A new Meals on Wheels Roster has been drawn up to include drivers up to Feb. 72. A large roster will not be sent out to everyone this time, just a small one for each month, to those people driving that month.

This will save drivers having to keep a roster for for four months. At the moment each driver will have approximately three turns per year, we would like to reduce this to two and involve actively more people in our community. If you know of any friend whom you think would like to help please ask them and contact the Secretary of Meals on Wheels, G. Hoare, Cornwall.

MEALS ON WHEELS ROSTER

Sun. Nov 7th	Harry Camplin
Mon. Nov 8th	Colleen Barnes
Tue. Nov 9th	Mrs Henry Gulich
Wed. Nov 10th	Mrs Ruth Gill
Thu. Nov 11th	Mrs Jim Owens
Sun. Nov 14th	George Oliver
Mon. Nov 15th	Ruth Saunders
Tue. Nov 16th	Yvonne Crawford
Wed. Nov 17th	Mrs Cecil Johns
Thu. Nov 18th	Mrs Madge French

PLEASE RING LIASION OFFICER - Mrs Herring
St Marys 2 in plenty of time if you
have to change your roster.

RIFLE SHOOTING

MINERS - - The first stage of "C" Series fired over 600 - 700 yards on October 23rd in good conditions resulted in a tie score of 67 by Jan Hayden and G. Schier. G. Toombs continued in good form to be top off the rifle with 66.

Details - Jan Hayden 32 - 31 - (4) - 67
 G. Schier 29 - 33 - (5) - 67
 G. Toombs 33 - 33 - (0) - 66
 J. Hayden 32 - 32 - (2) - 66
 C. Toombs 32 - 31 - (2) - 65
 W. Scales 29 - 32 - (3) - 64

October 30th - The first stage of "D" Series over 800 - 900 yards in tricky conditions resulted in another win for Jan Hayden. C. Toombs read the conditions best to be top off the rifle with 63.

Details - Jan Hayden 30 - 32 - (8) - 70
 G. Schier 27 - 28 - (14) - 69
 C. Toombs 32 - 31 - (3) - 66
 G. Toombs 28 - 30 - (2) - 60
 J. Hayden 26 - 32 - (1) - 59
 W. Scales 31 - 26 - (1) - 58

Murray Schier having his first shot with a .762 rifle recorded 15 - 19 for a total of 34 off the rifle.

Next Saturdays shoot will be the 2nd stage of "D" Series over 800 and 900 yards.

FISHING NEWS

SCAMANDER ANGLING CLUB officials were pleased with the support given to the beam competition last Sunday. A total of 121 entries were received. It is regretted that a number of competitors went home with a certain part of their anatomy very wet and without fish. Fishing from the shore, Mr. D. Rowlings won first prize with a 1½ lb fish. Second was E. Linton and third K. Mason. In the boat section, first was Glen Turner who dead-heated with C. Brown and won the toss. Third was Ron Sumner. Heaviest fish caught by a lady was landed by Mrs. V. Oliver. The next competition will be conducted by the St. Helens Surf Angling Club on Saturday 13th November with entries and weigh-in at Ring Rock. Times are from 4 p.m. to 10 p.m. and there will be trophies for shark as well as scale fish.

C A B A R E T S

ST MARYS TROTTER CLUB

will be holding

Cabarets on NOV 27th,

CHRISTMAS EVE and NEW YEAR'S NIGHT

at the ST MARYS HOTEL.

Chocolate Wheel

Good Prizes

ST. MARYS DISTRICT SCHOOL ATHLETIC CARNIVAL

Results of the athletic carnival held on Wednesday 27 October, 1971.

High School House Competition: St. Pauls 250 points, Jubilee 185, Esk 181 and St. Patricks 175. In the Primary School Section the results were Esk House 254 points, St. Pauls 219, Jubilee 170 and St. Patricks 145.

Individual Championships:- Over 15: W. Freeman (J) and Janine Hall (Pauls); Under 15: Stephen Lewtas (Pauls) and Christine Parker (P); Under 13: C. Gatty (E) and Angela Garth (E); Primary over 11: A. Singline (J) and Maree Herring (P).

BOYS: Over 15: 100 metres: W. Freeman (J) 1, P. Herring (P) 2, R. Davey (J) 3.
 12.5. 200 metres: W. Freeman (J) 1, S. Dwyer (Pauls) 2, G. Mayes (Pauls) 3,
 27.0. 400 metres: G. Mayes (Pauls) 1, C. Barnes (J) 2, M. Salter (Pauls) 3,
 62.5. High Jump: G. Mayes (P) 1, D. Lim (P) 2, P. Herring (P) 3, 1.49m.
 Long Jump: W. Freeman (J) 1, G. Mayes (Pauls) 2, D. Lim (P) 3, 5.3m. Triple Jump: W. Freeman (J) and Peter Herring (P) equal 1, D. Lim (P) 3, 10.58m.
 Cricket Ball Throw: S. Dwyer (Pauls) 1, D. Sajben (Pauls) 2, S. Board (Pats) 3,
 90m. Shot Put: G. Mayes (Pauls) 1, W. Freeman (J) 2, G. Jestrinski (E) 3,
 8.1m. 4 x 100 relay: Jubilee 1, St. Pauls 2, Esk 3. 53s. 800 metres: M. Salter (Pauls) 1, A. Clifford (E) 2, C. Barnes (J) 3, 2.26.5. 1500 metres: R. Singline (J) 1, A. Clifford (E) 2, M. Salter (Pauls) 3, 5m 11s.

Under 15: 100 metres: S. Lewtas (Pauls) 1, G. Burling (J) 2, J. Hollis (P) 3,
 12.5. 200 metres: S. Lewtas (Pauls) 1, C. Spilsbury (J) 2, J. Hollis (P) 3,
 28.5. 400 metres: S. Lewtas (Pauls) 1, C. Spilsbury (J) 2, J. Sajben (Pauls) 3,
 65.5. High Jump: C. Spilsbury (J) 1, J. Sajben (Pauls) 2, J. Hollis (P) 3,
 1.33m. Long Jump: S. Lewtas (Pauls) 1, C. Spilsbury (J) 2, J. Sajben (Pauls) 3, 5.06m. 4 x 100 relay: Pats. 1, Pauls 2, J. 3, 57.5s.

Under 13: 100 metres: C. Gatty (E) 1, P. Newman (Pauls) 2, N. Fysh (E) 3, 15.0.
 200 metres: C. Gatty (E) 1, P. Martin (P) 2, B. Kellaway (Pauls) 3, 31.5.
 High Jump: P. Martin (E) 1, R. Johnson (J) 2, S. Gavaghan (J) 3, 1.16m. Long Jump: P. Newman (Pauls) 1, P. Martin (E) 2, S. Gavaghan (J) 3, 4.22m. 4 x 100 relay: J. 1, E. 2, Pats. 3, 65s.

GIRLS: Over 15: 100 metres: J. Hall (Pauls) 1, D. Dawson (E) 2, J. Treloggen (P) 3, 14.0. 200 metres: J. Hall (Pauls) 1, S. Abbott (P) 2, D. Dawson (E) 3, 32.5. 400 metres: J. Hall (Pauls) 1, C. Johnson (E) 2, S. Abbott (P) 3, 71.6. High Jump: D. Dawson (E) 1, D. Jackson (P) 2, J. Treloggen (P) 3, 1.09m. Long Jump: D. Jackson (P) 1, M. Newman (Pauls) 2, D.

ATHLETIC CARNIVAL RESULTS cont.

4 x 100 relay: P. 1, E. 2, Pauls 3, 64.5.

Under 15: 20 metres: C. Parker (P) 1, C. Johnson (E) 2, M. Quinn (P) and D. Davenport (Pauls) equal 3, 14.0. 200 metres: C. Parker (P) 1, G. Burns (P) 2, R. Cox (Pauls) 3, 31.0. 75 metres: C. Parker (P) 1, G. Burns (P) 2, D. Davenport (Pauls) 3, 10.5. High Jump: C. Johnson (E) 1, C. Parker (P) 2, C. Sumner (Pauls) 3, 1.25m. Long Jump: C. Johnson (E) 1, G. Burns (P) 2, D. Davenport (Pauls) 3, 4.16m. 4 x 100 relay: P. 1, J. 2, Pauls 3, 61s.

Under 13: 75 metres: C. Dean (Pauls) 1, M. Rowlings (P) 2, B. Hollis (E) 3, 14.0. 100 metres: A. Garth (E) 1, C. Dean (Pauls) 2, R. Bean (J) 3, 15s. 200 metres: A. Garth (E) 1, C. Dean (Pauls) 2, B. Salter (Pauls) 3, 32s. Long Jump: A. Garth (E) 1, A. Davern (P) 2, C. Dean (Pauls) 3, 31.81m. 4 x 100 relay: Pauls 1, E. 2, J. 3 67s.

FARMING NOTESSEEDS AND THE DEPRESSED RURAL ECONOMY:

In the past a depressed rural economy has meant a relaxation in the standards of seed purchased, often resulting in the longterm troubles. It would be unfair to blame the last depression for the Tasmanian weed position but it undoubtedly helped and the 2nd World War, with its relaxation of controls, have us a long lasting heritage...High priced seeds are not necessarily expensive nor cheap seeds a good buy. It is suggested you consider the following factors:-

STRAIN: A number of seeds are of certified strain and certification guarantees that the strain is pure. Strain for which there is no certification scheme (Brassicas, peas, lucerne etc.) should only be purchased from reputable sellers as you have no other guarantee. Older farmers can remember strains completely unsuited to Tasmanian conditions such as Danish Cocksfoot and Irish White Clover which are still available and could possibly be sold as uncertified cheap seed in Tasmania. Certification is no guarantee of high germination.

PURITY: Purity of certified seed is guaranteed and unless the seed reaches a high standard and is completely free from noxious weeds, certification is denied. Uncertified seed could have any impurity, including noxious weeds, which could cause troubles in after years. Uncleaned seeds are particularly suspect. It is difficult to estimate the number of seeds per 100 which are of the variety you require. If an unclean sample is 50% pure, and this figure is not unreasonable, twice the sowing rate would be needed and half the normal machine-cleaned price

desirable seed sown, an undesirable seed is sown to compete, and sometimes to compete very vigorously, with desirable strains.

GERMINATION: Minimum standards are set in this State and are, by and large, the same in other Australian States but these minimum standards are low. Examples for some of our principal crops are:- Brassicas 65%, Red Clover 75%, Sub. Clover 85%, White Clover 75%, Cocksfoot 60%, Oats 80%, Phalaris 60% and Ryegrass 65%. Reputable merchants will not sell to the lowest of these standards without notifying the purchaser and reducing the price. Some Clovers, particularly White and Sub., have low germination before cleaning, probably in the vicinity of 50 to 60% and for this reason, uncleaned White and Sub. should be sown heavily.

NOXIOUS WEEDS: This state, largely because of requests from farmers, has outlawed certain weeds. Farmers who knowingly or through lack of care sow noxious weeds are fools to themselves, their children and their children's children....weeds are not declared noxious lightly. There is real danger in any noxious weed and, once established, cost of eradication is high if not impossible. Certified seeds can be considered safe, uncertified seeds from a reputable supplier can be checked by a Purity and Germination Certificate and by the Suppliers reputation. Unclean seeds, unless covered by the Purity and Germination Certificate, are definitely suspect and in most cases cannot be sold legally. In some cases the Purity and Germination Certificate cannot even be identified with the seeds you buy, it could relate to a sack of seed in another part of the store.

All seeds imported into this State for resale must be treated by the exporting and/or the Federal Government and in addition, all imported seed must be checked for Purity and Germination and for noxious weeds by the Tasmanian State Government before it can be sold. It is not uncommon for a seed such as Californian Thistle to be picked up by the Tasmanian State Tests and the seed returned to the country of origin or destroyed....these tests are not necessarily for seed imported by you for your own use, for your own protection seeds imported by you should be tested even if you have no redress from your supplier. SUMMARY: If you know and trust your supplier you may be sure that everything possible has been done to guarantee a good product....if you don't know your supplier, your cheap seed may not be so cheap after all.

(Contributed by 'Tasmanian Seed Merchants Association')

+++ +++ +++ STARPROBE +++ +++ +++

ARIES: March 21 - April 20

A bit of privacy is suggested. Approach interested people with partnership ideas. Concentrate on making the family happy. Young people enter into your consideration and you will win their strong affection.

TAURUS: April 21 - May 20

Spending money may be only solution to boredom, but be sure not to strain budget. Do not feel to resentful about your health pattern, even if it is not the best.

GEMINI: May 21 - June 20

You might be afraid of your own shadow, so proceed at slow pace. A sudden development could bring joy. Go by your true inner feelings in any decision.

CANCER: June 21 - July 22

Be scrupulous with a younger person who finds fault. If you make a mistake, admit it. An older person may help you out of a difficulty.

LEO: July 23 - August 22

A young member of the family may startle you with view you consider radical. You'll get nowhere trying to curtail the rights of others.

VIRGO: August 23 - Sept 22.

News from a distance can be shocking. Show special care for a young child, buy a gift or go for a walk. Put cares away from you on 5th and live through the day without anxiety.

LIBRA: Sept.23-Oct.22

Keep up correspondence and all contact with those you value. Communications are stressed now and they may serve to keep your self confidence high. Take thought for better appearance. Be careful what you drink on the 5th.

SCORPIO: Oct.23- Nov.22

Do not allow yourself to be too tense. If tensions build up, find a way to gain solitude. Stay away from the stores if possible. Unwise purchases can be the source of much family trouble.

SAGGITARIUS: Nov.23-Dec.21.

Do not take too seriously, the words of a friend who may be looking for a little trouble. You may have to keep plugging away at a monotonous task. Try not to worry, but be sincere.

CAPRICORN: Dec.22-Jan.19

Travel is hazardous, and in driving you may have a very embarrassing accident. Take care of your health. Someone new on the scene may be provoking you, but keep your temper.

AQUARIUS: Jan.20-Feb 18

Dreaming can cause troubles if you do not act in line with reality. You will make a new friend, but it may be a short relationship, because of a separation that is bound to occur.

PICES: Feb.19-March 20

You may have some public honour; your picture may appear in the paper. Envy could be stored up, and this could be the signal for keeping your activities as conventional as possible, guarding your reputation.

C.W. & M.A. ROYLE

TOYS TOYS TOYS

LAY-BY NOW FOR XMAS

DON'T FORGET.....

We are open every lunch hour
Storey Street St Marys



Phone St Marys 113

B. & J. SPILSBURY

S E R V I C E S T A T I O N

24 Hr Towing and Breakdown Service

Cartage Contractor - Agent for

CHAIN SAWS

VICTOR MOWERS

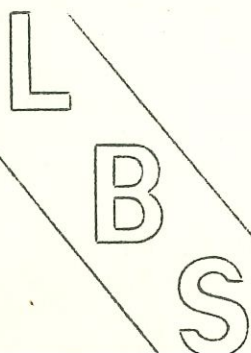

6-5 on L.B.S. Fixed Deposits earns 6.5%
for 48 months
6.0 % for 36 - 47 months
5.5 % for 18 - 24 months

ALSO.

The Launceston Bank for Savings pays on all
Savings Accounts Balance \$1 - \$20000

L. B. S. gives you

The Highest Savings Bank Interest in Australia.